When Away

Don't Forget to Have Your Herald Sent to You—Or if Not a Subscriber Now, Better Begin at This Time.

THE PORTSMOUTH HERALD

Real Estate

For Sale, More Help, Wanted, Apartments to Let, Situations Wanted, Advertise in The Portsmouth Herald.

VOL. XXVII. NO 327 PORTSMOUTH, N. H. THURSDAY OCTOBER 24 1912 Portsmouth Daily Republican Merged with THE HERALD, July 1, 1902. PRICE TWO CENTS

PANAMA CANAL OPENS IN A YEAR

Battleship Oregon Will be First to Pass Through---Anmy and Navy Planning for Huge Celebration

Washington, October, 23—The announcement from the Panama Canal Commission this morning that one year from today the canal will be ready for the first ship to pass through, started officials of the navy and war department to work on a plan for a monster celebration in honor of the event.

This celebration according to present plans will take place at both entrances of the canal, and will be participated in by the President of the United States, heads of the army and navy, and men of the army and navy.

According to tentative statements it is planned to send the battleship Oregon, the vessel which in the Spanish war made a record trip from the Pacific coast to Cuban waters, taking the straights of Magellan course, through the canal first.

After the Oregon has passed through, the ships of the great Atlantic fleet will pass through and make their bow to the Pacific. The combined Atlantic and Pacific fleets will then pass through the canal to the Atlantic ocean, where a monster mobilization will be held.

SAVED FROM DEATH IN SEA

Jersey Coast Life Savers After a Hard Battle Rescue Sixteen.

Atlantic City, Oct. 23—Sixteen men composing the entire crew of the Italian bark Catherina, were taken off that vessel by federal life savers late today, after a hard battle against a stiff gale, rain and terific seas. The bark was driven on the Barnegat shoals during the southeast storm which raged along the Jersey coast last night and today.

The light of the bark was discovered early in the day, when the lookout at the Forked River station sighted the distress rockets streaking through the gloom. Preparations were immediately made by the crew to go to the relief of the vessel, and at the same word was dispatched to the Barnegat crew from which point the alarm was relayed by telephone to two other life saving crews.

Swept by Green Seas

By 6 a m four crews had left their stations in the non sinkable lifeboats and began a battle against wind and waves. They found the bark hard and fast upon the shoals two miles off Barnegat inlet. She was pounding hard and the mountains of green seas were smashing her from stem to stern.

The rain was falling in torrents. It was impossible for the life savers to get near, but they got close enough to enable them to see some of the crew of the vessel lashed to the rigging.

Some of the crew were at work on the pumps. They had alternated at the pumps after the engines had broken down and after the vessel had been driven out of her course and upon the bars.

The life savers attempted repeatedly to reach the imperilled crew. They took long chances of having their boats dashed to pieces against the sides of the bark, but each time by skilful handling they managed to escape annihilation. They battled from early morning until noon without avail. Then the rain ceased, but the wind held strong. It was only the patent air chambers that prevented the life boats from filling and sinking.

Captain Last to Leave

It looked as if the bark would go to pieces under the heavy pounding. About 4.30 the life savers managed to get a line to the crew of the vessel. It was made fast and then the lifeboats tied to each other, pulled the line taunt and down this the crew of the bark slid one by one, until they were all finally safe in the lifeboats.

The captain was the last to leave the bark. The line was cut and the boats pulled to the Forked River life station, where the exhausted crew of the bark were given food and dry clothing and the first chance to rest for more than 20 hours.

The Catherina seems to be doomed. Her seams were opened by the incessant pounding of the heavy billows, and it is believed she will go to pieces during the night. The vessel was bound from Montevideo to New York

The crew will go to New York tomorrow if the bark should break up during the night.

JOHNSON HAS HIS TROUBLES

Even His Own Relatives are Appearing Against the Negro Champion

Chicago, Oct. 23—Charles Johnson, brother of Jack Johnson, negro pugilist today willingly entered the federal grand jury room and told all he knew regarding the relations of his brother and the white girl, Lucille Cameron of Minneapolis, who lately was taken from the negro champion by her mother. Charles Johnson recently was arrested at the instigation of the champion on a charge of theft.

Young Johnson is said to have given the inquisitors information. His story is said to be almost of equal importance with that told yesterday by the Cameron girl. As he entered the jury room young Johnson was heard to declare:

"It is the hand of God. The Lord has taken this fellow in hand and is directing justice at him."

Miss Cameron was not recalled before the grand jury today as had been expected. Neither was her mother recalled. It is said however, that Lucille will be one of the main witnesses on Monday when the investigation is resumed.

The younger Johnson who is about half as big as the champion, appeared overjoyed at the opportunity of telling his story. He was in the jury room for nearly two hours. A sister of the champion also appeared at the federal building ready to testify but she was not called before the grand jury today.

The only other witness to testify was Joseph Levy, the champion's white secretary.

Mrs. Cameron-Falconet, mother of the Cameron girl, said today their had been a complete reconcilation between her daughter and herself and the latter was now willing to disclose her entire story.

Suit for $25,000 was begun against Johnson in the circuit court today. The plaintiff, Willard Davis a negro charges that the pugilist alienated the affections of Mrs. Davis.

Mrs. Davis is a singer who formerly was employed in the champion's cafe in West Thirty First street and is the woman who was reported by federal officers to have shot the negro in the foot while in a jealous rage.

John soon will retire from the saloon business in Chicago on November 1 according to an announcement made by city officials today. The saloon license under which he has been operating is owned by a brewery. Johnson's contract to use it expires on November 1, and he will be renewed.

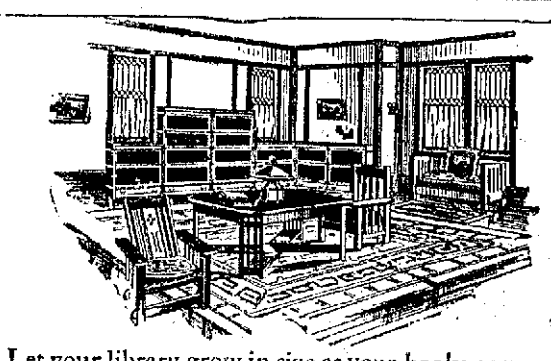

Let your library grow in size as your books accumulate. Start with as few or as many Globe-Wernicke sections as necessary—add others as required.

Globe-Wernicke "Elastic" Bookcases

fit any wall space—match any woodwork—harmonize with any style of furniture or furnishings—and are sold at uniform prices everywhere—as low as a thoroughly dependable bookcase can be made.

Come in and see the different styles and finishes.

Margeson Bros.

Specialists In Home Furnishing

THE QUALITY STORE TELEPHONE 570

POLICE GET THE HUGGER

Man Who Has Been Bothering Women Arrested at Shoe Shop This Morning.

Jack the Hugger, or Jack the Peeper is behind the bars at the police station. Jack was arrested this morning by officers Doherty and Murphy at the Gale Shoe plant. This man who has been frightening young women for the past two or three weeks in the vicinity of the shoe shop, on McDonough, Islington and Brewster streets is a Greek by the name of Salonstous who lives on McDonough street.

Early this morning some of the women employed at the Gale shop identified the man and reported the matter to Superintendent Taylor who at once got in communication with the police. The man can speak no English. At the police station he told that he has been in this city about a month and denied that he had bothered any women. A half dozen girls say he is the man. While he has done no real harm to anybody he has caused considerable fright among several shoe shop employes and the police judge by his actions that he is somewhat of a freak. He was arrested a short time ago on State street but as there was no evidence against him he was released.

Salmon 15 cents a pound, 2 pounds for 25 cents. Tilephone 133. Clark's Branch.

Read The Want Ads. on Page 7.

MORE SAILORS NEEDED.

Preparing for Target Practice of the Atlantic Reserve Fleet.

The Atlantic reserve fleet probably will participate in target practice next spring. In the orders organizing that fleet it was provided that the vessels composing it should conduct target practice as nearly as possible under the service conditions as was done by the regular battleship fleet. To do that it will be necessary to increase materially the personnel of the reserve ships and active recruiting will soon begin.

The ships of the Atlantic fleet now at the navy yards will begin their elementary target practice about the 1st of November. Shortly after that the divisional long range firing will be started. Invitations have been extended to officers of the army and unorganized militia to visit the fleet and witness the target practice.

ROOSEVELT IMPROVING

His Wound Shows Healthy Healing Processes Continue.

Oyster Bay, N. Y., Oct. 23.—The barrier between Sagamore Hill and the rest of the world was up today and nothing was to be seen of Colonel Roosevelt. A few visitors, however, succeeded in getting past, and through them the news filtered out that the colonel was steadily improving. At 9 o'clock tonight, after his physicians had examined his wound, they gave out this bulletin:

"Colonel Roosevelt has been resting in bed since his return home and is distinctly better. The wound shows that the healthy healing processes are going on."

SUICIDE IN CHICAGO.

Richard Whittle Believed to Have Been Temporarily Insane.

Chicago, Oct. 23.—Richard Whittle, a graduate of Cornell university, committed suicide in a rooming house today, leaving a half-finished letter to a friend, declining to act as best man at his wedding. Whittle was employed as a salesman for an automobile concern. He was 33 years old. He is believed to have lived in Saylesville, R. I.

After a coroner's inquest a verdict was returned declaring that Whittle committed suicide while temporarily insane. Witnesses testified that he lost his position as automobile salesman a week ago and had been despondent.

HALLOWE'EN PARTY

The Delta club composed of young ladies, many of whom are pupils at the high school, have issued invitations for a Hallowe'en party to be held at the Portsmouth Country Club on Friday evening, November 1.

WAGON STRIKES POLE.

Farm Horse Starts Out For a Lively Pace But Falls.

A horse attached to a farm wagon of James Harvey took fright on Russell street this forenoon and ran at a lively pace into Market street. In making the corner near the Consolidation Coal company the wheel collided with a telegraph pole, throwing the horse to the ground and slightly damaging the rig.

ROBBED AUTOMATIC 'PHONES.

Laconia, Oct. 23.—Two men are being sought by the Laconia police for breaking the coin boxes of two automatic telephones, one at the passenger station at Lake Shore park and the other at Alton Bay. One of the men is described as being aged about 45 years, height 5 feet 10 inches, weight 160 pounds. His hair was light, and thick, and his moustache was of light color. He wore a light gray suit and a black derby hat. Lincoln police headquarters reported the arrest of two men who may be those wanted.

RAILROAD MAN DEAD.

Daniel L. Snow, Old Time Roadmaster, Passes to the Great Beyond.

Daniel L. Snow one of the oldest railroad men in this section of the country is dead at Biddeford. He served as road master on the old Eastern railroad, and had charge of the line between this city and Portland for the Boston and Maine until a few years ago when he returned. He was an expert in railroad work and a man who had the esteem of hundreds of workmen connected with the maintenance and way department since the day he began railroad life.

He was born in Scarboro, Me., the son of Capt. and Mrs. Daniel Snow. He leaves two brothers, Joseph C. and Henry F. of Scarboro, and one sister Mrs. Dorcase Carter of Portland.

Mr. Snow was 76 years of age.

THE WEATHER

Washington, Oct. 24—Forecast for Southern New England—Rain and colder Thursday; Friday fair, brisk northwest winds.

Local forecast for Portsmouth and vicinity—Thursday rain, followed by clearing in the afternoon or night; colder; moderate variable winds; Friday fair.

MINATURE ALMANAC

Sun rises	6.08
Sun sets	4.49
Length of day	10.41
Day's decrease	4.36
High tide	9.45 a m, 10.15 p m

WARNER'S CORSETS | **Geo. B. French Co.** | MERODE UNDERWEAR

THE STORE OF QUALITY

NEW COATS

Large Assortment for Women, Misses and Children.

NEW SUITS

In Serge and Diagonals.

NEW RAIN COATS

Special Hodgman Gold Bond Coat at $5.00

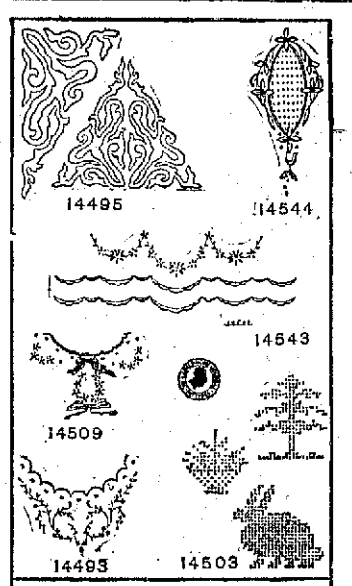

These 6 Designs are only a few of the thousand so handsomely illustrated and applied in

The New Embroidery Book

a ninety-page crafts and needlework magazine showing hundreds of attractive gifts that can easily be made at home with The Ladies' Home Journal Transfer Patterns.

15c a copy, including a transfer pattern FREE

GET YOUR COPY TODAY

NEW MODEL CORSETS

Reefern's, Warner's, Nemo, R & G, Bon Ton, American Lady and C B, B & J, Brassiere's.

DRESS GOODS DEPT.

Special Corduroy, 28 inches wide, all colors, $1.00 yard.

New Silks, 27 inch, Silk Serge, 89c yard.

27 inch Brocades $1.25 yard.

27 inch Silk Poplins, all shades, 50c yard.

Hallowe'ene Decoratious --- Large Varieties

Geo. B. French Co.

At the Staples Store

Have you bought your winter coat?

We are showing some of the newest models in full and three-quarter lengths for Women, Misses and Children. Quality, Style and Workmanship Guaranteed.

"Normal College" and "Peter Pan" Coats for Misses and Children.

We carry the Biggest Line of Misses' and Children's Coats in this section.

LEWIS E. STAPLES, 13 MARKET ST.

Wait for Our Big Sale

Begins Monday, Oct. 21. Continues 2 weeks

We have a surprise for you. Don't miss getting one of our big circulars. It tells you all of the particulars.

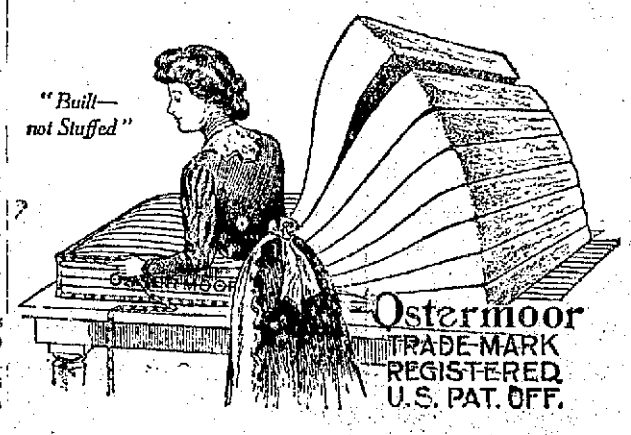

We are the only authorized agents for the

OSTERMOOR MATTRESS

Pure, Clean, Sanitary, Durable
Let us show it to you

McINTOSH Corner Fleet and Congress Streets

MEXICAN REVOLT IS AT AN END

Mexican Federals Sweep Vera Cruez After a Brief Sireet Battle

Vera Cruz, Mex., Oct. 23.—The revolt of Gen. Felix Diaz, nephew of the exiled president, has been short-lived. The town of Vera Cruz, which he occupied with about 2000 adherents for several days, was captured by the Federal forces today. The casualties were few.

Two Federal columns, commanded by Col. Jiminez Castro and Gen. Joaquin Beltran, entered Vera Cruz from the north and south. There was small opposition to their advance. Col. Castro, with less than 50 men, captured Gen. Felix Diaz, whose 300 men at Police headquarters refused to fire at his command.

The revolutionists in the barracks have not yet surrendered. They say they will hold out until the last man is killed. However, the weaker spirits seem to be trying to escape. The killed and wounded number less than 100. No foreigner was hurt. Desultory firing continued after the Federals entered the town.

Instead of a great battle, everything was in a muddle. Rebels and Federals encountered each other in the streets without knowing which side the others were affiliated with, as the uniforms of all are alike.

Col. Jiminez Castro was shot in the leg during the first firing. Col. Diaz Ordaz of the 21st Infantry, who joined Gen. Diaz with his troops in the revolution, has disappeared, but an active search for him is being made.

The rebel officers have been disarmed and made prisoners and it is thought probable that they will be shot by summary court-martial. It is announced that the soldiers will not be punished.

The United States cruiser Des Moines sent Lieut. Burns and Passed Asst. Surg. Cohn ashore to attend the wounded.

STOPS AT FIRST CLASH.

Gen. Diaz and Staff Captured by Mexican Federals in Vera Cruz.

Washington, Oct. 23.—News of the recapture of Vera Cruz by Mexican Federal forces and the surrender of Gen. Felix Diaz and his staff with practically no show of resistance was received with astonishment in official circles here. It is generally believed that this event marks the complete suppression of what should be looked upon as the beginning of a general rebellion involving entirely new elements.

A brief cablegram to the State department from American Consul Canada confirmed officially the report of the recapture of Vera Cruz by Gen. Beltran. There was fighting on the outskirts of the town, but only enough to justify Capt. Hughes of the cruiser Des Moines in offering medical assistance for the wounded, which was gratefully accepted.

The sudden collapse of the defense after such elaborate preparations for a general battle, is taken as an evidence that the strength of the revolutionary sentiment in the city of Vera Cruz has been very much overrated and that it was confined closely to the comparatively small garrison which flocked to the standard of Gen. Diaz principally for sentimental motives.

Already officials and army officers here are speculating as to the fate of Diaz and the other officers of the Mexican regular army who were led into this uprising.

Eastern Football Experts Pick Prichard as Best Quarterback of Season

PRICHARD
PHOTO BY AMERICAN PRESS ASSOCIATION

West Point, N. Y., Oct. 24.—Eastern football experts are of the opinion that the Army eleven has the best quarterback of the season in Cadet Prichard. He has shown up well in all of West Point's games this year. He is an expert dodger, a speedy open field runner, a fine field general and football strategist. Coach Daly, the famous All American, Harvard West Point quarterback of 1898 and 1899 says Prichard will be the All American selection for the position this fall.

HAD NOTHING TO DO WITH WHITE SLAVE TRAFFIC

Bridgeport, Conn., Oct. 23.—After being questioned by detectives and state policemen for several hours tonight, Joseph Buonomo of Chicago, admitted that the reason he killed his common-law wife, Jennie Cavaglieri, otherwise known as Bruno, last night near Stratford, was because she had refused to go back to Chicago and live with him. Until tonight he had steadfastly maintained that he did not know what he was doing, being drunk when he, with four other men, took her in an automobile to a cemetery near Putney last night, and shot her to death.

Buonomo said he had lived with the woman in Chicago for the last four months, and this week she disappeared. He went to New York, and being unable to find her there, came to Bridgeport to see his friend Frank Pizichillo, thinking he might see her. Pizichillo remembered seeing her in Bridgeport and told Buonomo he could locate her. Arrangements were accordingly made and the automobile ride, with its fatal ending, resulted. Buonomo denied that the shooting was in any way prompted by revelations the dead woman is said to have made concerning the white slave traffic in Chicago.

A BOSTON GIRL'S BUDGET.

Harvard's Horn Glasses Are Dropped by Their Original Wearers—A Fad That Has Become Detestably Vulgar, Doncherknow—Teach House-keepers to Keep House Is Massachusetts Education Board's Novel Plan—Married Women Study Cooking and Sewing—Also Boston School Board Uses "Movies" to Show How to Take Care of Baby—Daddies Likewise Will Have Instructive Motion Pictures, as of World's Series—Yet Fine Arts Are Not Neglected at Hub, as Witness Laurence Binyon's Lectures.

Boston, Oct. 24.—Harvard's own pet, private fad of wearing horn or tortoise shell rimmed glasses in the various vertical oval, horizontal oval or round shape styles is expiring from overwork, and the fact that these glasses have become too common, not to say detestably vulgar, doncher know. The style, which certainly could not be recommended as adding to anyone's beauty, appears to have originated at Harvard. For some time a wearer of that sort of glasses was promptly identified as a Harvard man, of the class who "you can always tell on the street, but you cannot tell him much." The Honorable Mayor of Boston, however, adopted the habit, and now "everybody" is wearing them. Harvard never does what the rude unlettered "townies" do. Hence the sudden demise and disappearance of the grotesque eyeglasses and spectacles at the university over the river. For this much a few conservative citizens who dislike making monkeys of themselves are duly thankful, and trust the general public will be as quick to follow up the dropping of the fad as it was to copy it.

Bostonians who follow the lectures at the Lowell Institute are particularly fortunate this winter in the opportunity to hear a series of illustrated talks by Laurence Binyon, the English poet, dramatist, editor, author, art critic and lecturer, and incidentally assistant keeper of the print department of the British museum. Mr. Binyon's course will include a wide range of artistic subjects, in all branches of which he is a distinguished critic and connoisseur, but will bear especially on Chinese and Japanese art, in which many Bostonians are particularly interested. Mr. Binyon's visit will at the same time give the local collectors the satisfaction of introducing him for the first time to the immense collection of Japanese prints at the Boston Museum of Fine Arts, one numbering over 60,000 specimens. This collection surpasses anything that even the British Museum can produce, and doubtless may open the English savant's eyes to the fact that art hums in Boston too.

A novel plan for teaching housewives to keep house has been put into operation by the Massachusetts board of education. Courses in domestic engineering, as it might be called, have been established in several industrial centres of the state, with the purpose of increasing the efficiency of the housewives in those cities and thus raising standards of living among the industrial classes. There are schools for instruction in cooking and dressmaking, sewing, laundering and kindred operations already open in eight cities, and others will soon be opened. Women of every position and standing in life are invited to attend the classes and it is expected by the state board that the response will be large. If the plan works out satisfactorily it will doubtless be put into effect in other states.

Free motion picture shows for mothers is the latest innovation of the school committee. The first shows of this kind were recently given in the High schools of two suburban towns, the undertaking being financed from the funds set aside for the extended use of schools. The picture show, instructive and amusing at once, had for its subject a real live baby, the film showing how it should properly be nursed, fed, bathed, clothed, soothed and aired. The motion pictures will be varied by interesting talks and lectures and by dances given by the school children. In order that all mothers possible may attend they are allowed to bring their children with them, when they cannot be left at home. Motion pictures for men are planned for one evening each week at the different schools. It is not reported whether these will begin with reproductions of the late world's series of baseball. Marked interest has been expressed by both fathers and mothers in this effort of the school committee to extend the use of the school buildings, and furnish wholesome and instructive entertainment to children and parents.

Bostonians have become so accustomed to the brilliance of their great white way in the vicinity of the Electric show that they foresee the end of the display as the return of the dark ages. Some frequenters of the neighborhood of the Mechanics building are said to have gone so far as to supply themselves with pocket flashlights in readiness for the return to the normal street illumination; incidentally the modern Diogenes finds these useful in his search through the city streets. The clusters of rose and green globes gleaming at frequent intervals would be welcome as permanent additions to this important thoroughfare, but it is understood that it would require some new device of graft to finance them.

ETHEL ANGIER.

FEEL BULLY? TAKE CASCARETS TONIGHT

10 Cent Box Keeps Your Liver, Stomach and Bowels Clear for Months

Sick headache, biliousness, dizziness coated tongue, foul taste and foul breath, always trace them to torpid liver, delayed fermenting food in the bowels, or sour gassy stomach.

Poisonous matter clogged in the intestines, instead of being cast out of the system is reabsorbed into the blood. When this poison reaches the delicate brain tissue it causes congestion and that dull, throbbing sickening headache.

Salts, carthartic pills, oil and purgative waters force a passageway for a day or two yes, but they don't take the poisons out and have no effect upon the liver or stomach.

Cascarets immediately cleanse and regulate the stomach, remove the sour, undigested and fermenting food and foul gases, take the excess bile from the liver and carry out of the system all the constipated waste matter and poisons in the bowels.

A Cascaret tonight will surely straighten you out by morning. They work while you sleep, a ten cent box from your druggist means your head clear, stomach sweet and your liver and bowels clean and regular for months.

EXETER LETTER

Wednesday was the eighty-ninth birthday of Henry Chesley of Rockingham. He is one of the most active old people in this section and is today in the best of health, attending to his farm duties with vigor which would be a credit to a much younger man. Mrs. Chesley, Oct. 14 of this year, attained her eighty-third birthday and she, too, is in the same excellent health as her husband.

Mr. Chesley has resided at Rockingham for nearly eighty years, having come to that place, now a part of the present Newfields, from Durham with his father, Thomas Chesley. With his parent he built the house where he now resides. It was set off from the town of Newmarket several years ago by a special act of the legislature and this gives him the privilege of voting in Newfields, where for many years he has voted the republican ticket.

Mr. and Mrs. Chesley observed their fiftieth wedding anniversary, Aug. 9, 1904. He was today reminded of the passing of another milestone by receiving many congratulations from his friends and relatives in other sections. Both Mr. and Mrs. Chesley are great-grandparents.

The American flag was raised on the top of the boathouse on Plimpton field Tuesday afternoon under the direction of the Rev. Dr. S. H. Dana, pastor of Phillips church. Another American flag was swung across the street opposite the town hall on Front street last evening, it being hung from a separate piece which bears the names Wilson and Marshall.

An extension is being erected to the coal shed at Phillips academy, making the capacity many tons more. Workmen have been busy there for the past several days.

The Woman's Christian Temperance union met Wednesday afternoon at 3 o'clock with Mrs. Wilbur A. Littlefield on Ash street. There was an extra task for the workers, as all were requested to go with needle and thread.

Both democrats and republicans in large numbers went to Portsmouth yesterday to hear President Taft speak. Many went to Hampton and took the steam cars from there, the old Exeter and Portsmouth electric line being sadly missed for the occasion.

The Steamer Company No 1 conducted an enjoyable concert and ball at the town hall Wednesday evening, music being furnished by the Columbian orchestra of Lawrence, Mass. The floor manager was Capt. Howard Pitman, and the assistants, C. Blake, T. McLoughlin and W. E. Peters. Those who officiated as aids were J. Sinclair, C. Grant, E. Snyder, H. Shaw, A. Carlisle, J. Hallinan, A. Colson and J. Cheney. The hall committee was composed of C. Blake, T. McGloughlin, G. Brooks, H. Shaw and W. Peters.

FRANK JONES HOMESTEAD ALE

As a resident of Portsmouth, you know the size of our plant. Enomous, because we brew [illegible]

A BEVERAGE OF EXCEPTIONAL QUALITY

It should be your choice even as it is the popular choice all over New England.

No really high-grade cigarette has ever increased in sale so rapidly as FATIMA. The reason is evident—smokers would rather have that *extra* quality in the tobacco than in a fancy package. In their simple, inexpensive wrapping 20 FATIMAS cost but 15 cents.

"Distinctively Individual"

20 for 15 cents

Liggett & Myers Tobacco Co.

ELDREDGE'S BEERS AND ALES

Have beenf or many years, and are today, the standard of excellence in the Art of Brewing.

Insist on

ELDREDGE'S

There are no others

"JUST AS GOOD"

Now Is The Time

to shingle that old roof that has leaked every shower this summer and we can furnish the shingles at bargain prices.

Our stock of clapboards is complete and, quality considered, our prices are the lowest.

Have you seen those veneered floors the builders are buying of us? They are cleaner, look better and will last longer than any carpet and cost less.

You can save money by getting your interior finish and hardwood floors of

McKenney-Littlefield Lumber Co.,

328 MARKET STREET.

Make Your Chicks Grow

Young chicks respond wonderfully to the healthful influence of

Sheridan's CONDITION Powder

The outcome is early maturity, prolific layers of fertile eggs. Safe, sure, economical.

Package 15c, 2-lb. can 75c, 12 lbs. $3.60 (delivered).

I. S. JOHNSON & COMPANY
Boston, Mass.

Grant '63

PURE FOOD WHISKEY

HAS NO EQUAL

J. P. SPANG, Revere Distilling Co.

No. 579-589 Atlantic Avenue,

BOSTON MASS.

FOR SALE BY ALL FIRST CLASS DEALERS

12 Different Kinds of Choice

California Wines

as follows—

California White Port
California Old Port
California Old Sherry
Duff Gordon's Sherry
Orange Wine
Peach Wine
Apricot Wine
Angelica Wine
Catawba Wine
Madeira Wine
Tokay Wine
Claret Wine

—can be bought at
D. C. LANGLANDS & CO.,
95 Fleet Street.

FRED W. BOLAND, D.V.S.

Veterinary Surgeon
Graduate United States College
Veterinary Surgeons, Washington, D. C.
Office and Kennels
508 State St

SANTAL-MIDY
These tiny CAPSULES are superior to Balsam of Copaiba, Cubebs or Injections and RELIEVES in 24 HOURS the same diseases without inconvenience.

Headquarters For New Hampshire People.

Hotel Bellevue
BOSTON.

Strictly FIRE PROOF

Convenient to Theatres and Shopping District

HARVEY & WOOD, Props

Blinds, Doors and Sashes

Made of New England Pine and by Experienced Hands

ARTHUR M. CLARK

5 and 37 Daniel Street

EVENING SESSION

Portsmouth Branch Plymouth Business School

Begins Monday, October 14th.

ENROLL NOW.

Thorough Courses in English and Commercial Subjects. Call or write for Catalogue. Tel. Connection. Times Building. E. C. PERRY, Principal.

SCOOP THE CUB REPORTER

Scoop Had Heard That Language Before

BY HOP

Sugden Bros. Dealers in all kinds of Building Materials
Corner Green and Vaughan Streets
Lumber BLINDS DOORS WINDOWS **Shingles** MOULDING FLOORING SCREENS **Mill Work** PAROID ROOFING DRAIN PIPE CEMENT

PRESIDENT'S PARTY HAS SLIGHT ACCIDENT

There came very near being a very serious accident to the Presidents party as they were coming in from the Lafayette road on Wednesday. The three car of the Presidents party were coming along at a fast clip and traveling one hundred feet apart. At the junction of South road, a car pulled out so that the first car in which President and Secretary Knox were riding had to pull up suddenly. The following car was so close that the driver put on his brakes suddenly and the car began to skid on the slippery road.

It swung across the road and then shot out across the President's car, hitting it a glancing blow along the front, damaging the mud guard and buffer. The damage was slight however and the car continued on and soon after took its place back in second place. For a time it looked as though it would be a serious accident, but fortunately the drivers were expert enought to guide their cars out of the eangle.

WELL DESERVED

The Praise That Comes From Thankful Portsmouth People.

One kidney remedy has known merit. Portsmouth people rely upon it.

That remedy is Doan's Kidney Pills. Portsmouth testimony proves it reliable.

Arlon A. Bullou, machinist, 378 Pleasant St., Portsmouth, N. H., says: "I think as highly of Doan's Kidney Pills today as when I first used them. For some time my kidneys were out of order and caused my back to become very lame and painful. I finally got so bad that I could not attend to my work, as any sudden movement sent sharp twinges through my body. Doan's Kidney Pills, procured from Philbrick's Drug Store, came to my relief and I have had practically no trouble from my kidneys since using them. Whenever I hear anyone complaining of backache, I advise a trial of Doan's Kidney Pills and know of several persons who have acted on my suggestion and have been benefited."

For sale by all dealers. Price 50 cents. Foster-Milburn Co., Buffalo, New York, sole agents for the United States.

Remember the name—Doan's—and take no other.

Read the Want Ads. on Page 7.

IN THE LIGHT OF SCIENCE.

Carlyle turned his back upon Huxley on the streets of London because Huxley had taught that mankind had an ape-like ancestor. Why is such a thought uncongenial and repelling? No doubt that it is so. There is no poetry or romance in it as there is in the Garden of Eden myth. If we could look up to our remote progenitors instead of down, if we could see them clothed in light and wisdom instead of hair and bestiality, how much more enticing and comforting the prospect would be! But we simply cannot, we must see them a down a long darkening and forbidding prospect, clothed in low animal forms and leading low animal lives—a prospect that grows more and more dim till it is lost in the abyss of geologic time.

Carlyle would have none of it! The Garden of Eden story had more beauty and dignity. That this "backward glance o'er traveled roads" repels us is no concern of science. It repels us because we regard it from a higher and fairer estate. Go back there and look up, let the monkey see himself as man (if he were capable of it), and what would his emotions be? The prehistoric man, living in caves and clothed in skins, if we go no further back, is not a cheering person to contemplate. And his hairy, low-browed forbears in Tertiary times—can we see ourselves in them. It makes a vast difference whether we see the past as poetry, or see it as science. In the Bible, and in Whitman, we see it as poetry, in Darwin we see it as science.—John Burroughs in the Atlantic.

William F. Harrington, of Manchester, general manager of the Portsmouth Brewing Company was a visitor here on Wednesday.

PRESIDENT TAFT AT THE ELKS' HOME

Perhaps at no place during his visit to Portsmouth did President Taft manifest his extreme pleasantness of cordiality than at the home of Portsmouth lodge of Elks.

President Taft motored from the home of Hon. Woodbury Langdon on Pleasant street directly to the Elks home. He was greeted at the entrance to the Home by John T. Lambert, exalted ruler of Portsmouth lodge, to whom he was introduced by Fernando W. Hartford, a past exalted ruler of the lodge.

"I greet you and welcome you to the home on behalf of the Portsmouth Elks," said Mr. Lambert.

"Hello Bill," said the President, the smile illuminating his face as he issued the democratic greeting of all Elks.

Immediately after entering the Home President Taft affixed his signature to the register of the lodge. Secretary of State Philander C. Knox later signed the register beneath the name of the President.

As the President looked about the Home he was informed that President George Washington, who inaugurated the custom of presidential trips came to Portsmouth on his first trip and that he stopped for four days on the site of the building that is now the Home of the Elks. He was also told that Hon. John Langdon, the first president of the United States Senate occupied the building as his home during the Revolutionary war and that the first overt act against the oppression of Great Britian was directed by people who lived in the building prior to the war.

When President Taft was leaving the Home, Mr. Lambert said to him, Mr. President, I want to impress upon you that there are 400,000 Elks in the United States who have pledged themselves to uphold the Constitution and institutions of the country and who are ready when the country needs their service."

The President turned and said, "I think I realize that as well as you. They are good people."

Upon leaving the building President Taft stood upon the steps and posed for the snap-shot fiends who had assembled in front of the building during the President's visit.

A seperate page in the register at the Elks' Home has reserved for the signatures of the President and of Mr. Knox. The page now so valuable to the Elks will be framed.

Portsmouth lodge is to be congratulate upon the prominonce, which will attend the visit of the President. Until the President, upon his own volition, decided to stop at the Home it was not known that he would visit the historic site which is associated with the names of Washington and Langdon. Had his visit been prearranged he undoubtedly would have been given a rousing welcome in true Elks' style.

Bloodine Cough Checker Loosens the phlegm immediately and permanently, cures a Cough, Croup, Whooping Cough and all Throat and Lung Affections. The best remedy for children. 25c, 50c and $1.00 a bottle.

Mrs. Harriette Wells Allen, Gaffney, S. C., says: I have had Bronchitis for about twenty years and it's the first medicine that has done me much good.

AT ROCKINGHAM PARK

Automobile Races Will Be Run On Saturday Next.

That the New England public is enthusiastic over automobile racing is proved by the interest that is being shown in the extended meet that is to be held at Rockingham Park next Saturday. Rivalry among the drivers and entrants of the unraced events of last Saturday reached fever heat yesterday when a meeting was held at the office of the manager at Rockingham Park, and arrangement arrived at whereby the grounds shall be thrown open to the public next Saturday so that they shall see the feature events scheduled for last Saturday.

There is naturally heavy expense incurred in the payment of prizes and ground expenses so a nominal charge will be made for parking and checking automobiles, and grand stand seats but those holding weather checks and the general public are invited to see the events.

The entries include the best cars and drivers of this section of the country and if racing is to be a factor of automobile life in New England it behooves those interested to lend their support next Saturday.

With such cars as the Stutz, Jackson, Buick, Lozier, National, Mercer Flanders, Staver-Chicago, Mors, Bianca, Corbin, and such drivers as Grant, Cobe, LeCain, Jessop, Higgins Basil and Esleeck the contests should be keen.

The Boston and Maine railroad is giving special attention to the service to and from the grounds and also the electric lines running to the Park.

There will be five events on the program starting at 2 p. m.

THIS IS AWFUL.

Of course Winston Churchill did not say, as a New York newspaper man quotes him, "This campaign is lighting up the entire state of New Hampshire every night with red fire." It must have been that the reporter was lit up with red eye.—Concord Monitor.

LAST WEEK HERE.

This will be the last week in this city of Madame Zada, the celebrated palmist. Those who have not yet consulted her should do so at once if they wish to take advantage of her wonderful gift of palmistry. Madame Zola's address is 17 Liberty street.

hoct 21-4t—c3t

YORK HARBOR AND BEACH R. R. ELECT DIRECTORS

The annual meeting of the stockholders of the York Harbor and Beach railroad was held on Wednesday afternoon at the town hall in York.

The following board of directors was elected.

C. S. Mellen, New Haven, Ct.
Lucius Tuttle, Brookline, Mass.
Frederic C. Dumaine, Concord, Mass.
J. E. Staples, York Village, Me.
E. S. Marshall, York Harbor, Me.
Joseph W. Symonds, Portland, Me.
Samuel W. Junkins, York Corner, Me.

The annual report showed a financial condition which is very satisfactory. The gross income was $50,155.61 while the total expenses were $38,421 21. The net income was $11,734.40 which is over $3,000 over that of 1911

MALE TEACHERS SCARCE

New York's Equal Pay Law Creates a New Sensation

New York, Oct., 23—The public schools of New York City are today face to face with one of the results of the equal pay law, which secured like salaries for men and women teachers. This week the board of education will appoint as teachers in the elementary schools 388 women and 22 men and with these appointments the eligible list of male applicants is exhausted. It is improbable that any more men teachers will be appointed for many years for the waiting list shows 688 women and no men and it it pointed out the reduction in men's salaries has made it extremely difficult to get men to apply for the places.

Two years ago men's salaries were a third greater than they are today Before the equal pay law went into effect a man teacher started at $800 and went to $2150 in twelve years; now he starts at $720 and may hope to reach $1500 after fifteen years.

A GOOD PLAN

Let us make your Fall Suit, if you want to carry out your plan to look the part of a prosperous and correctly dressed gentleman.

Step in and let us show you the Finest Line of Imported and Domestic Materials ever shown in this city.

Ask us to show you our Rubberized Raincoats and let us take your measure for one.

CHARLES J. WOOD
MAKER OF CLOTHES OF TO-DAY

HOTEL WHITTIER
Hampton, N. H.
UNDER NEW MANAGEMENT
Something New in a Country Inn—American and European Plan
Rooms with Bath and all Modern Conveniences
Garage and First Class Repair Shop for Automobiles
Especially Adapted to Automobile Parties
FRED M. CROSBY, Prop. LEWIS M TUTTLE, Manager
ASSOCIATE HOUSES
HAMPTON COURT, 1223 Beacon St., Brookline, Mass.
HAMPTON COURT FARM, South Natick, Mass.

Portsmouth Theatre
THURSDAY - FRIDAY - SATURDAY
OCTOBER 24, 25, 26.
Three Gilden Girls, Singing and Dancing
Curtin & Wilson
COMEDY SINGING AND TALKING
Miss Orbis, Illustrated Songs
5 REELS - LATEST IN - 5 PHOTO PLAYS
Matinee 2.15, Evening 7 Sharp, Excepting Saturday Performance
Starts Promptly at 6.45.
Same Little Price, 10 Cents — A Few Reserved Seats, 20 Cents

Women, Read the Household Page In the Boston Daily Globe
Make the Globe your Boston newspaper.

The Magnificent Campaign Flag on Pleasant Street is From Our Flag Department.
We furnish Flags of all sizes. The size of the Campaign Flag is 25x35 feet.
A. P. WENDELL & CO.,
2 Market Square.

CLASSIFIED ADVERTISEMENTS
See Page Seven.

NOW IS THE TIME
To Have Your Sewing Machine Repaired by an Expert Sewing Machine Man
SEWING MACHINES, CASH REGISTERS AND TYPEWRITERS REPAIRED, LOCK AND GUNSMITH.
C. R. PEARSON
Haven Court Tel. 519

F. S. TOWLE M.D.
PHYSICIAN AND SURGEON
350 State St., Portsmouth, N. H
Office Hours
From 9 a. m., 1 to 4 p. m., 7 to 9 p. m.

DR. S. F. GRIFFIN, Dentist
NEW BANK BUILDING,
Pleasant Street,
Rooms 17-18.
OFFICE HOURS, 9 to 12 a. m.
2 to 5 p. m.

The Portsmouth Herald

Established September 3, 1884.

Published every evening, Sundays and holidays excepted, by The Herald Publishing Company.

TERMS:—$4.00 a year when paid in advance; 50 cents a month; 2 cents per copy, delivered in any part of the city or sent by mail.

Communications should be addressed to F. W. Hartford, Editor.

TELEPHONES

Editorial .....28 | Business.....37

Advertising rates reasonable and made known upon application.

Entered at the Portsmouth, N. H., post office as second-class mail matter.

"FOR PORTSMOUTH AND PORTSMOUTH'S INTERESTS."

OUR CANDIDATES

For President,
WILLIAM H. TAFT,
of Ohio.

For Vice-President,
JAMES S. SHERMAN,
of New York.

For Governor
FRANKLIN WORCESTER,
OF HOLLIS

For Member of Congress
First District—CYRUS A. SULLOWAY of Manchester.

UNION LABEL

Portsmouth, N. H., Thursday, October 24, 1912.

Mr. Wilson and the Trusts.

A criticism of Mr. Wilson runs like this: New Jersey is the habitat of trusts, and yet in his two years as governor of the state he has done nothing to put an end to a single one of them.

Strictly speaking, has Mr. Wilson been the governor of New Jersey for one day? Has he not been rather a presidential candidate filling that office? Has not the governorship been something on the side? Has he not had the White House constantly in mind, and has he not shaped his whole course at Trenton accordingly?

Without personal disrespect to Mr. Wilson, these questions may be answered in the affirmative. It is, indeed, the safest of assertions that the governorship alone would never have induced him to resign his office as president of Princeton University. He was placed to his liking there, and had manifested no desire for political life as a general proposition. He had had no experience in affairs except as an educator, and as an educator he would probably have continued if the tempter dangling the presidency of the United States had not come Mr. Wilson's way.

Of course, that lure was bound to succeed. The White House attracts. No mansion this side of the skies looks so beautiful to the eye of the aspiring American. One glance, with the accompanying promise, caught Mr. Wilson. The promise was that he would have to tarry at Trenton but a short time; that his beard would grow rapidly, and that Washington should be the next station.

The educator took leave of his library, of his classes, of the academic shades, and gave himself up to political ambition. He made Trenton according to schedule, and began at once putting things in shape for the second and important leg of his journey.

Basting the bosses was easy and popular. The crowd always enjoys a performance of that kind; and Mr. Wilson gave a good show. He "trimmed" the Hon. Jim Smith to the queen's taste, and brought the whole country to attention. Mr. Cleveland, who had been good at the same game, had never done anything in that line in more effective fashion.

But the trusts were a different and far more difficult proposition; and, shrewdly enough, Mr. Wilson stayed his hand. He decided to delay action as to them until a time when he could hope to act without danger to his larger program, and when, if his program succeeded, he would be in position to lay about him with greater power and vigor.

Will Mr. Wilson as President make up in this matter for the shortcomings of Mr. Wilson as governor? We must wait for the answer. He will be expected to do so, and the pressure, with Mr. Bryan directing it, will be strong.—Washington Star.

Now that the summer season is practically over as far as yachting is concerned, the members of the Portsmouth Yacht Club might well emulate the action of the Boston Yacht Club during the winter months. It is announced that at each of the monthly smokers in addition to the lunch and the social features there will be papers read on various subjects. At the first smoker "Navigation in Simplified Form" will be the subject of the paper and after its reading there will be a general discussion. The use of charts and lead lines and simple piloting along the coast from Cape Cod eastward will be explained. "Compasses and Their Simple Adjustments: Charts, Their Making and Uses" will be the subject of the next talk; "Electric Lighting and Ignition," the third; "General Topography of the Coast from Cape Cod East," illustrated by lantern slides of all the lights and their characteristic scenery, the fourth, and "Handling of Small Boats and Their General Equipment," the fifth. At some time during the season it is proposed to have an engine taken down and assembled before the eyes of the power boat men as an aid to those unfamiliar with the interior of an internal combustion engine.

The Brooklyn Standard-Union says once in a while it falls to the lot of a president to seize an opportunity to express adequately a national sentiment. The statement by the president of the United States recently upon the attempt on Mr. Roosevelt's life is worthy of preservation as a perfect example of the fit and appropriate. No one but the president could, as he says, "speak for the American people" in a case like this, and the duty and opportunity were adequately seized by him. Mr. Taft's personal note to Mrs. Roosevelt, and his personal telegram to the colonel, may also appropriately have a brief public comment. They are a matter between Mr. Taft and the anxious wife, between Mr. Taft and his former friend, but it is no intrusion to observe their revelation of a great heart.

General View of Adrianople, the Key to the Balkan Situation---Bulgarian Red Cross Nurses.

Photos by American Press Association.

Adrianople, which is admitted to be the key to the Balkan situation, is 137 miles northwest of Constantinople and has a population of about 100,000. Long ago recognizing the strategical importance of the town, the Turks surrounded it with a network of formidable forts. If the allies capture it they can march on the Bosporus with no considerable city in their path until they encounter the gates of Constantinople. The Bulgarian Red Cross society has organized a large force of nurses for war service.

Permanencies

Though we vow that times are changing, modern instances will show
As we glance across the headlines of the news
Resemblance to a quarter of a century ago
In facts as well as philosophic views.
Historic repetition holds no confident a place,
We seek for real novelty in vain.
He'll find it rather difficult a difference to trace
When Rip Van Winkle visits us again.

No doubt a bull moose party will be sounding fourth its call;
Some Bryan will be offering advice,
A building will be going up than all the rest mere fall;
Consumers will be railing at the price;
Investigations will be going on with greatest care,
While Europe's war clouds utter thunders deep,
It will not be surprising if, with disappointed air,
Old Rip turns over for another sleep;

—Washington Star

Current Comment.

Mr. Ryan and the Parker Campaign

Judge Parker doffs his hat to Thomas F. Ryan. Why should not every democrat in the country follow his example? Why should not every republican make a polite salutation? Even the members of the Clapp committee might with propriety, uncover, and explain, in thinking of their own modest part in campaigning and of that of others disclosed by their investigations, "What pikers we are and what pikers we persue!"

Nor is Mr. Bryan absolved from the general obligation. Is he not indeed deeper in debt to Mr. Ryan than enybody else? What should we have seen in the closing days of the Parker campaign, if Mr. Ryan had not showed up the democratic ticket? Suppose for want of coin the campaign had collapsed. Suppose the republican triumph had been so great on election day that complete democratic demoralization had followed. Mr. Bryan would have been left without hope for 1908. But Mr. Ryan saved the day. Not it is true, with any thought of saving Mr. Bryan, but his munificence accomplished that end. Judge Parker was soundly beaten, but thanks to Mr Ryan's wallet, the party organization was preserved, and Mr. Bryan got the benefit four years later at Denver.

It is worthy of note too, that Mr. Ryan and Mr. Bryan agreed about Judge Parker at the St. Louis convention. Neither wanted him nominated. Neither thought he could be elected. Both accepted him for regularity's sake and each in his own way did what he could for him. Mr. Bryan who had no money contributed liberally of his eloquence to the cause. While Mr. Ryan who had no eloquence contributed liberally of money. They were lovely in their campaign lives, but in the death of defeat they became divided. As soon as Judge Parker was tucked away, the Nebraska spellbinder and the New York plutocrat flew at each other's throats and renewed former hostilities.

But, at that time Mr. Bryan did not know of the party's deep indebtedness to Mr. Ryan. Had he known it his attitude toward the man who had done so much for the cause might have been different. And that resolution proposing Mr. Ryan's expulsion from the Baltimore convention might not have been offered. The while misadventure seems to have resulted from Mr. Ryan's modesty about his benefaction. Neither Mr. Bryan nor the public at large was advised of the fortune which the New York plutocrat had contributed toward saving for the party something from the wreck in 1904.

Mr. Ryan is entitled to a compliment for his bearing on the witness stand. He was neither noisy, or argumentive, nor melodramatic, and seemed not to have in mind at all the figures in the headlines of the newspapers. He told his story plainly and politely, and retired from the stand with composure. Not a single word or gesture violated the proprieties of the occasion.—Washington Star.

Cleveland and Wilson

In a way and to a degree history is repeating itself. 1912 is sugesting 1892.

Twenty years ago the Democratic party though as an organization in the minority swept the country as the principal and guiding factor of a coalition. The republicans were divided and many of them sulking. The sulking faction, put up no candidate but those composing it either went fishing on election day, or to the polls and voted the democratic ticket. As a result Mr. Cleveland had a walk-over.

With office came the responsibilities of office, and the weaknesses of the successful combination at once disclosed themselves.

Two issues had dominated the campaign—the tariff and the silver question. Both in effect had been straddled by the combination. The platform had promised a tariff for revenue only while Mr. Cleveland has softened the promise in his letter accepting the nomination. The pronouncement of the platform as to money had leaned to gold, while the silver men in well authorized stump utterances had been assured that Mr. Cleveland if elected, would do the fair thing by silver.

Immediately after election day a contention arose within the ranks whether the tariff or the silver question should be put first on the legislative program. The free traders insisted on the tariff. The New York bankers who had financed the campaign insisted on an early attack on the purchasing clause of the so called Sherman silver act. It was pull Dick pull Devil for months.

Mr. Cleveland wabbled. For particulars read Henry Villard's memories. At last however, the bankers triumphed and the attack on silver was put ahead of the tariff. At once the combination went to pieces, pandemonium set up, in congress, continued through the tariff fight, and to the end of Mr. Cleveland's term.

Never leader or combination retired from power more completely discredited by the record.

The Democratic party is still the minority party, but it is again the principal factor in what today promises to be a winning combination. Many men until now republicans have organized a new party, while others fearing the strength of the apostate organization, will vote for Wilson in order to help defeat him.

Two issues are dominating the campaign; the tariff and the trusts and the combination is straddling both.

The Baltimore platform promises a tariff for revenue only, while Mr. Wilson in his speeches in qualifying the promise most distinctly. The Baltimore platform declares against the trusts, but trust magnates like Thomas F. Ryan, and political organizations like Tammany Hall under the thumbs of trusts, are prominent supporters of Mr. Wilson. Are they privately assured that Mr. Wilson will do the fair things by the trusts?

An extra session of Congress in the spring is generally expected. Will Mr Wilson call one? And if so, will he put the tariff before the trusts, or vice versa? Both at once would be too much for Congress to deal with.—Washington Star.

THE HAUNTED HOUSE.

The members of the board of review of assessments of the city of Chicago are coming in for some criticism for having reduced by one-third the valuation of a certain house upon the representation that it was haunted.

It is even asserted that this is tantamount to an admission that the members of the board themselves believe in spooks. Such a conclusion is unjust. They have confessed to no such view; they have merely taken cognizance of the fact that a large number of persons do believe in ghosts and the like. A murder was once committed in the house in question, since which time the neighbors insist that an apparition appears there and makes the nights hideous with its shrieks and wails.

In all probability, were the Society for Psychical Research to investigate this house it would find nothing upon which the theory of its being haunted could be predicated. That is the usual result of such an investigation, although occasionally a loose and creaking shutter is discovered. But such a negative result would not alter the fact that many believe that the house is haunted, and because of this belief its rental value has been materially reduced.

In this day and generation we should have gotten far away from our ancestors' superstitions regarding ghosts and haunted houses. But we haven't. The number of persons who frankly acknowledge such a belief may be relatively few, but the number who would willingly rent and inhabit a house reputed to be haunted is probably not very large. Most of the prospective tenants, upon hearing the ghost stories, would find fault with the plumbing or object to the house on the ground that it did not contain enough closet room.—Cincinnati Times-Star.

John Frank Watkins

The funeral services of John Frank Watkins was held at 2 o'clock this Thursday afternoon at the home of his daughter Mrs. John Rice on Maplewood avenue. Rev. Alfred Gooding pastor of the Unitarian church officiated and a delegation from the Franklin Pierce Veteran Firemen's Association was present and acted as pall bearers. Burial was in South Cemetery under the direction of O. W. Ham.

A healthy man is a king in his own right; an unhealthy man an unhappy slave. For impure blood and sluggish liver use Burdock Blood Bitters. On the market 35 years. $1.00 a bottle

---

Isles of Shoals haddock, Tel. 133, Clark's Branch.

We Call Your Attention

to our lines of medium priced goods. We feel especially strong on Ladies' $2.25, $2.50, $2.75 Shoes as we are showing good styles in serviceable shoes.

Our Men's $2.50, $3.00 and $3.50 Shoes are extra good and we call **your attention** especially to the **$3.50 line.** We doubt if it can be equalled. Many of the $3.50 shoes on the market today are poor, but this line is excellent.

Try a Pair—you won't lose.

F. C. REMICK & CO.
11 CONGRESS STREET.

Bargains in Kids' Shoes and Men's and Boy's Clothing.

The Portsmouth Bargain Store

Prices begin at 10c a pair for shoes for baby and end at a regular bargain price for ladies and gents. When looking around for a place to buy your wife, kids or yourself a pair of high quality shoes at a bargain price you will be sure to find what you want in the line of boots, shoes and rubbers, also all kinds of Men's and Boys' Clothing and Furnishings at

The Portsmouth Bargain Store
88 Market Street.

Granite State FIRE INSURANCE COMPANY
OF PORTSMOUTH, N. H.
Paid Up Capital $200,000
OFFICERS—Calvin Page President; Joseph G. Hobbs, Vice President; Alfred F. Howard, Secretary; Joan W. Emery, Asst. Secretary.

THE MOST LIBERAL LIFE AND ENDOWMENT POLICIES ARE ISSUED BY
THE TRAVELERS INSURANCE CO.
OF HARTFORD, CONN.
It is one of the oldest and strongest companies writing life insurance.
C. E. TRAFTON,
District Agent, Portsmouth, N. H.

Trafton's Forge PLANT
Shipsmiths' Work, Horse Shoeing, All Kinds of Repair Work.
GEORGE A. TRAFTON.

FOR SALE
THE SAMUEL H. AYERS PLACE St., about 110 ft. on Middle St. 500 Middle St., corner Willard could be made in two lots, large modern house, all modern conveniences, one of the best locations on Middle St. Apply on the premises or to
J. HOWARD GROVER
35 Austin Street

ELECTRICAL CONTRACTOR
Houses Wired for
ELECTRIC LIGHTING, BELLS
GAS LIGHTING AND ANNUNCIATORS
SPEAKING TUBES PUT IN
Estimates Cheerfully Given
Twenty Years' Experience in the Busin
G. M. D. FERNALD,
49 Hanover St.
Telephone Connection.
Advertise in The Chronicle.

A. J. LANCE, M. D.
Diseases of the Eye, Ear, Nose and Throat
CONGRESS ST., PORTSMOUTH, N. H
Hours, 9.30 to 2; 3 to 4.

KITTERY LETTER

Breezy Items From Village Across the River.

Frank Call who is passing a week was a visitor in town on Wednesday with his family at North Berwick

Mrs. Pollock, wife of Chief Carpenter Pollock of the navy yard is quite ill.

Mrs. Ernest Getchell of Government street is reported as being ill.

The condition of William Blake of Kittery Depot, who was injured on the navy yard Monday, still remains serious.

Mrs. E. G. Swett will entertain her Sunday school class at her home in Love Lane tonight.

Prin. and Mrs. G. H. D. Lamoureux of Traip academy, Miss Georgia Knight, and Miss Maude Moulton of the Wentworth school are in Portland attending the Teachers' Convention which is in session there today and tomorrow.

Mrs. W. C. Marshall of Auburn Me is the guest of Mrs. A. G. Hearne of Commercial street

The pupils of the Horace Mitchell school and the pupils of the Austin school presented President Taft with a big bouquet of white and yellow chrysanthemums respectively.

There is no school in several of the schools in town owing to the convention in Portland.

Repairs are being made to the Atlantic Shore Line bridge across Locke's Cove.

Mrs. Ira Conner of Salem, Mass. is visiting her sister Mrs. Clarence Newson, of Commercial street.

York Rebekah Lodge meets this evening with roll call and supper.

John Grant has resumed his duties at the navy yard after a few days vacation.

Mrs. Thomas Sheridan is moving from Jones avenue to Portsmouth.

Mrs. Oliver Moody of Saco, formerly of this town, is visiting friends here her former home.

Many people were out ysterday to get a look at President Taft as he passed through the village on his way to the navy yard. Flags were displayed from many residences in honor of his visit. The school children were conveyed to Sparhawk Hall by special electric cars, the Boy Scouts were out in unifor mand many townpeople went to Kittery Point to hear the President address the children.

The Phoebes meet every Tuesday afternoon to sew. The next meeting will be with Mrs. Harry Culbertson at the Intervene.

Mrs. Williard Locke entertained a whist club on Wednesday.

HAIR STOPS FALLING, DANDRUFF DISAPPEARS---25 CENT "DANDERINE"

Save your Hair! Beautify it! Invigorate your scalp! Danderine grows hair and we can prove it

Try as you will, after an application of Danderine, you cannot find a single trace of Dandruff or a loose or falling hair and your scalp will not itch, but what will please you most will be after a few weeks use, when you will actually see new hair, fine and downy at first, yes, but really new hair, growing all over the scalp.

A little Danderine now will immediately double the beauty of your hair. No difference how dull, faded, brittle with Danderine and carefully draw it through your hair taking one small and scraggy, just moisten a cloth strand at a time. The effect is immediate and amazing—your hair will be light fluffy and wavy and have an appearance of abundance; an incomparable lustre, softness and luxuriance, the beauty and shimmer of true hair health.

Get a 25 cent bottle of Knowlton's Danderine from any drug store or toilet counter and prove to yourself tonight—now—that your hair is as pretty and soft as any—that is has been neglected or injured, by careless treatment that's all.

RAILROAD NOTES

An 80-foot turntable at the Concord roundhouse of the Boston & Maine will be put in place today.

The operating department of the Boston & Albany receives ten platform coaches lettered Boston & Albany from the Allston shops yesterday for suburban service.

The construction department of the Boston & Maine is unloading a shipload of southern lumber at Mystic wharf for distribution in northern territory.

Stockholders of the New York, New Haven & Hartford railroad company, on Wednesday re-elected the present board of 27 directors and ratified a resolution approving the agreement between the company and the Boston & Providence, and the Old Colony roads for the elimination of grade crossings, the four-tracking and electrification of the road between Boston and Providence, and the raising of $8,000,000 to pay for the same. J. Pierpont Morgan attended the meeting.

After several questions had been answered by Mr. Mellen as to the company's finances he said that he had seen criticism of the management. He emphasized some of the trials of running a road through a "highly civilized community," such as that from Boston to New York.

C. H. Holmes & Company of this city are erecting a station for the Boston & Maine railroad at Pamparmoosic and a building for the same company at East Cambridge.

The Boston & Maine tax upon the shops at Concord this year goes to the city, which formerly went to the state. The shops are valued at $400,000.

Boone Island mackerel. Tel. 133, Clark's Branch.

SCOTTISH RITE.

John A. Glidden of Dover Is Elected Marshal General.

New York, Oct. 23.—At the 105th annual session of the supreme council of the Scottish Rite of the United States, which closed here today, the following officers were elected: Sovereign grand commander, M. W. Bayliss, Washington; lieutenant grand commander, Josiah H. Long, Boston; minister of state, George Gibson, Washington; treasurer general, Holden O. Hill, Providence; secretary general, Marcus W. Morton, Providence; keeper of archives, Walter Seymour, Newark; master of ceremonies, Leander G. Sherman, Providence; marshal general, John A. Glidden, Dover, N. H.; standard bearer, William E. Bixby, Haverhill, Mass.; captain of the guard, John H. Messenger, Syracuse, N. Y.; grand tiler, Thomas G. Waller, Lowell, Mass.

RUMMAGE SALE.

The Auxiliary of the Y. M. C. A will hold a Rummage Sale on Thursday, Oct. 31st and Friday, Nov. 1st at Y. M. C. A. Store; opening at 10 a.m. Contributions earnestly solisited Articles will be called for Wednesday morning by phoning Mrs. J. P. Sweetser, 853-M, Mrs. C. B. Richardson, 279-M or Mrs. W. Craig, 279-X c&h 1w

Salmon 15 cents a pound, 2 pounds for 25 cents. Telephone 133. Clark's Branch.

We Will Win with Wilson

Democratic Rally!

MONDAY, OCTOBER 28

FREEMAN'S HALL, PORTSMOUTH

At 8 O'Clock P. M.

Hon. EUGENE E. REED, of Manchester, Candidate for Congress.

ROBERT JACKSON, Esq., of Concord, and

Hon. D. J. McGILLICUDDY, of Lewiston, Me.,

will address the citizens on the issues of the campaign. The Portsmouth Band will furnish music.

Hon. D. W. Badger will preside.

Everybody invited.

THE DAYLIGHT OVEN

THIS NEW ATLANTIC FEATURE, THE GLASS OVEN DOOR

Appeals at once to the Housewife for its Convenience. The Cake, Roast or Bread can be plainly seen at Every Point, Cooking is not retarded by opening and cooling the oven.

THE SMOOTH GLASS PLATES ARE EASILY REMOVED FOR CLEANING.

The Door can be readily attached to any Queen or Regal Atlantic now in use at Trifling Cost.

Prize Sparkle Heater

Draw center, ball-bearing grate, does not get out of order, removable nickel foot and top rails; more heat with less coal than other stoves. It is an ornament to a room and its heating power is prodigious. We also carry the STATION AGENT and other Standard Heaters. Call and examine.

Also a good line of Parlor Heating Stoves.

J. L. O. COLEMAN 107 Market St. Telephone 496

U S S WASHINGTON WINS

Defeats Maplewoods at Football, 13 to 0.

The U. S. S. Washington defeated the Portsmouth Independents 13 to 0 Wednesday afternoon on the South playgrounds. For the sailors Kelley and Martin made several long gains. For the locals Hoffman excelled. The summary:

USS Washington.	Portsmouth Ind.
Clark, le	re, Dame
	re, Minnehan
	re, Mugridge
	re, Deane
Hirst, lt	rt, Mugridge
	rt, Brackett
Alexander, lg	rg, Gibson
	rg, Hett
Davis, c	c, W. Connors
Farrell, rg	lg, Griffin
Bescher, rt	lt, Minnehan
	lt, Fullam
Albertson, re	le, Collins
McKnight, qb	qb, Pilgrim
Kelley, lhb	rhb, P. Connors
Martin, rhb	lhb, Weaver
Hambrick, fb	fb, Hoffman

Score—U. S. S. Washington, 13. Touchdowns—Martin 2. Goal from touchdown — Kelley. Umpire — Call Referee—McCarthy. Head linesman—Belmont. Time—10 and 8 min. periods.

CONVENTION IS ENDED.

State Sunday School Teachers' Last Day at Dover.

Dover, Oct. 23.—The thirty-ninth annual convention of New Hampshire Sunday school teachers came to a termination, tonight, when nearly 500 people, including 200 delegates, assembled in the auditorium of St. John's Methodist church to hear Miss Margaret Slattery of Boston discuss "The Charm of the Impossible." Bible study and mission study have been the predominating topics of discussion throughout the convention.

At the afternoon session, Prof. M. A. Honline of Ohio, and one of the leading figures in the recent Men and Religion Forward movement, laid the lash upon certain motion picture houses, whose influence he said was demoralizing in the extreme.

BEQUESTS $300,000.

Dover Man Astonishes Many With His Will—Charity Well Remembered.

The will of the late Theodore Woodman of Dover, lately probated in that city, gives much to charity and totals nearly $300,000.

Among the beneficiaries of the will are: Leah H. Hutchins, $20,000; Wentworth Home for Aged, $500; Dartmouth college and Phillips Exeter academy, $5000 each; Henry C. Fall of Pasadena, Cal., $5000; Robert McNeil, of Dover, $8000; Sarah McNeil, $5000; Annie McNeil, $1000; James W. Rollins, Boston, $5000; Mary Rollins, $2000; Pine Hill cemetery, for organ for chapel, $2500; Charles S. Cartland, $1000, income to go to district nursing association; Dover Children's home, $1000; Rose Corson, $500; Bellamy club, $500; city of Dover for public park, $10,000; Rose Welch, $500; Mrs. Metcalf, $500; Alice McCoole, $1000; the Rev. G. H. Spaulding of North Adams, Mass., $1000; Mrs. James Smith, $500; Mary Dorsey, $2000; heirs of John Thompson, $500; to trustees of Pine Hill cemetery, for suitable monument on Woodman lot, $200; to city of Dover, for perpetual care of lot, $200; to Judge George S. Frost, $1000.

The residue and remainder is to be divided in equal shares to Leah Helen Hutchins, Robert McNeil and Sarah McNeil.

FOOLS TWO SPOUSES

Woman Divided Time Between First and Second Husbands.

Wife of One Switchman Meets Another, Likes His Playing on Harmonica and Weds Him—Keeps it Up Two Months.

Chicago, Ill.—A wife who for two months divided her time between two husbands, fooling both of them by naming her mother as an alibi when she returned late to either home, was found in the person of Mrs. Stella Carabine-Galley, according to James E. Carabine, who says he is the original husband, and had the wife arrested as a bigamist.

Both husbands are switchmen, and out of the city about half of the time. Mrs. Carabine-Galley is twenty-four years of age and rather pretty.

Oscar Galley, the second husband, was also in a cell, charged with marrying a woman while he had knowledge of a prior husband. He told the police he understood the woman had obtained a divorce from Carabine.

Everybody involved is agreed on some facts, namely: Carabine lost his job a few months ago and the wife who had to go out to work in a hotel heard Galley playing on a harmonica liked the music and married him.

Carabine said he married his wife six years ago and lived happily until he took sick last spring and lost his place. He was hunting work when the wife volunteered to go out and earn the family living for a time. When she found work in a hotel, Carabine stored the furniture. He regained his health and found a new job.

Meanwhile, he said, Galley and the harmonica had interested the wife. The second marriage took place March 9 last in Great Bend, Ind. During the folowing two months the wife, according to Carabine, was kept busy fooling her two husbands.

Then he found out about Galley, and there was a quarrel over Galley, whom Carabine looked upon as a suitor more or less harmless. The wife left Carabine, who some time later learned of her second marriage. Carabine searched for the wife for four months.

He had stored his furniture in a storagehouse, and it was there Galley was arrested, when, representing himself as Carabine, he attempted to obtain possession of the household goods. The woman was arrested while waiting for Galley to appear with the furniture to fix up a flat.

The police today permitted Galley to amuse himself in jail with the harmonica. Mrs. Carabine-Galley could hear the seductive music in her distant cell.

TAKE CARE

Of your Dollars and You'll soon have hundreds!

This is the modern idea of saving money—

Taking care of your dollars means a Savings Account with this bank—the dollars deposited weekly and 3½ per cent. Interest added regularly.

We're ready to help you; are you ready to help yourself?

PISCATAQUA SAVINGS BANK,

C. A. HAZLETT, President.
C. W. BREWSTER, Treasurer

Dorothy Dodd Shoes continue to win the well earned approval of smart young women.

If you want to know a shoe delight, come to our store and put on a pair. See if they don't look like shoes costing double our prices.

A great variety of Fall and Winter models in every size and width.

We have the Exclusive Agency

For Portsmouth

STORM SHOES FOR THE YOUNGER FOLKS

For the stormy weather that will come this fall the little folks must be prepared. We have just the right kind of shoes that will make their feet glad—shoes that are just right in weight to keep the feet dry, and yet not look clumsy. We have extra high cuts and regular heights in gun metal, tan calf and patent colt. They are attractively priced.

N. H. BEANE & CO. Head to Foot Outfitters PORTSMOUTH

Greatest Sale of the Season

All This Week of Suits, Coats, Dresses, Skirts, Waists, Rain Coats and Ready to Wear Hats.

YOU CAN SAVE FROM 35 TO 45 PER CENT ON THE DOLLAR.

LARGEST ASSORTMENT TO SELECT FROM THIS SIDE OF BOSTON.

COME EARLY FOR BEST CHOICE.

Siegel's Store

57 Market Street, Portsmouth, N. H.

THE STORE OF QUALITY FOR THE PEOPLE

The Arthur E. Richardson Co.

Leave Your Order for Your New Fall Suit or Coat with Us

Prompt delivery and a perfect fit, strictly man tailored garments at the price of ready made. Full styles are here and about 75 models to select from.

Newest and Best Silks

in latest weaves and colorings.

Corduroys

in black, brown, navy and the new mixtures.

Tailored Waists.

Agents for McCall's Patterns

and Magazine, complete large Catalogue 10c Embroidery Catalogue with a McCall Kaumagraph Pattern 15c. Small Catalogue and Monthly Fashion Sheet on FREE distribution at our store.

HOTTER THAN SUNSHINE

IS OUR COAL—LAY IN YOUR WINTER'S SUPPLY WHILE PRICES ARE DOWN AND QUALITY IS UP

THE CONSOLIDATION COAL CO.,

Phones 23-38-39. CHAS. W. GRAY, Supt.

Only Two Days More

OF THE

1912 BOSTON ELECTRIC SHOW

Don't fail to see it

Call at our office before going and get a Free Admission Ticket.

Rockingham County Light & Power Company

Office, 29 Pleasant Street, Portsmouth, N. H.

Try a Display Ad for Results

SECRETARY KNOX RETURNS TO WASHINGTON

Secretary of State Knox who was to have accompanied President Taft east to Poland Springs from this city made a change in his plans after his arrival here and he said good bye to the President here and later returned to Washington. Sec. Knox after the luncheon went to the navy yard with Captain J. C. Leonard and Lieut. Wainwright and visited the cruiser Washington.

He remained on the cruiser the greater part of the afternoon and then returned to this city. As he was leaving the yard he got a salute of 19 guns.

Sec. Knox left this city on the five o'clock train for Boston and he will proceed immediately to Washington to take up the work laid up for him while he was the President's envoy to Japan to attend the funeral of the Emperor of that country.

FIRE PREVENTION DAY

In Massachusetts it Will Be on the Anniversary of the Big Fire

Boston, October 23—Governor Foss issued a proclamation tonight designing Saturday, November 9, as Fire Prevention Day, on which day property owners are urged to devote themselves to the removal of all needless fire risks.

The day is the fortieth anniversary of the great Boston fire which destroyed a large part of the city and involved a loss of $80,000,000.

The governor urges property owners to give particular heed to the inspection of their buildings and grounds on that day, remedying defective chimneys and flues and disposing of inflammable rubbish. A special examination of stores, factories and mills by owners is suggested and the newspapers are asked to call the attention of the general public to the duty of protecting life and property from fire risks.

SMALLPOX AT CLINTON.

Hospital, Academy and Religious Settlement Under Quarantine.

Clinton, Mass., Oct. 23.—Forty-six inmates of the Clinton hospital, of whom only half are patients, were placed under a two-weeks' quarantine by the health authorities today when it was determined that Louise Robbins, who had been ill at the institution for a fortnight, was suffering with smallpox. Miss Robbins was removed to South Lancaster and placed in the infirmary of the South Lancaster academy, at which she was a student.

The academy is also under quarantine. Classes have been suspended and the 200 students ordered to remain indoors. Twelve young women students are ill with smallpox.

A partial quarantine has been established about the Seventh Day Adventist settlements in South Lancaster. All roads are guarded and none of the 300 residents is allowed to leave the village except under the most urgent business.

TO THE CITIZENS OF RYE

The Republican Club of Rye invite you to be present at a supper and smoke talk to be given at the Town Hall on Thursday evening, October 31, 1912.

Slice it as you use it

The only form for *real* tobacco. A cool, satisfying smoke.

Sickle Plug keeps its natural fragrance, original flavor and moisture *better* and *longer* than *any other form* of smoking tobacco—because these qualities are first pressed in and then *kept* in by the leaf wrapper.

You're looking for tobacco satisfaction — this is it.

Sold everywhere

Try it today 3 ounces 10c

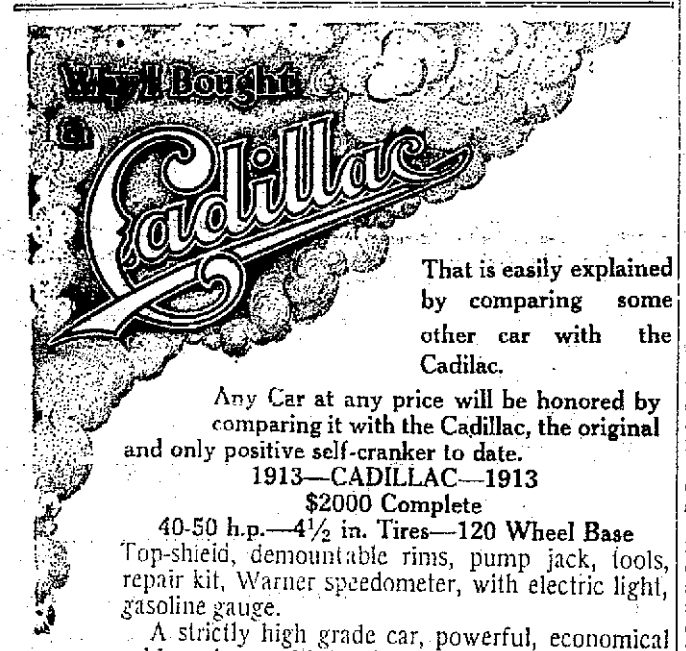

That is easily explained by comparing some other car with the Cadilac.

Any Car at any price will be honored by comparing it with the Cadillac, the original and only positive self-cranker to date.

1913—CADILLAC—1913

$2000 Complete

40-50 h.p.—4½ in. Tires—120 Wheel Base

Top-shield, demountable rims, pump jack, tools, repair kit, Warner speedometer, with electric light, gasoline gauge.

A strictly high grade car, powerful, economical and luxurious; with trouble and doubt left out.

CHAS. E. WOODS, BOW STREET, PORTSMOUTH, N.H.

Agent for Rockingham, Strafford and York Counties—Catalog mailed for the asking.

IF you want to buy or sell Real Estate in Portsmouth or vicinity there are three things to be remembered.

First— The Name—Clarence H. Paul.

Second—The address—9 Congress Street.

Third—The Telephone Number—322-W.

With these three facts firmly fixed in your mind the result is sure to be

S/E SPEEDY AND SATISFACTORY

ONE DOSE RELIEVES A COLD--NO QUININE

Pape's Cold Compound Cures Colds and Grippe in a Few Hours

You can surely end Grippe and break up the most severe cold, either in the head, back, chest, stomach or limbs, by taking a dose of Pape's Cold Compound every few hours until three consecutive doses are taken.

It promptly relieves the most miserable headache, dullness, head and nose stuffed up, feverishness, sneezing, sore throat, mucous catarrhal discharges running of the nose, soreness, stiffness, and rheumatic twings.

Take this wonderful Compound as directed, without interference with your usual duties, and with the knowledge that there is nothing else in the world, which will cure your cold or end Grippe misery as promptly or without any other assistance or bad after effects as a 25 cent package of Pape's Cold Compound, which any druggist can supply, accept no substitute, contains no quinine, belongs in every home. Tastes nice.

WOMEN IN WILD RIOT.

Berlin Housewives Protested Against the Butchers.

Berlin, Oct. 23.—Hundreds of Berlin housewives joined in a wild riot today because the butchers in the municipal markets refused to handle meat imported so as to reduce the cost of living.

The principal trouble occurred in the Wedding district, which is entirely inhabited by working people. Hundreds of women went to the municipal market this morning, hoping to profit by the reduced prices settled on by the municipal council. They found, however, that the butchers had agreed not to deal in meats imported by the municipality. They then stormed the butchers' stalls, seized all the native-raised meat, trampled it on the ground and fought with the butchers who were trying to protect it from destruction.

The police were forced to close the market to put an end to the riot.

The prices of meats are so high in Berlin that the government recently broke its strict embargo on imported meats and allowed the city authorities to bring in and sell meats from abroad at the city markets and to control the prices. The butchers at first agreed to handle these meats, but late last evening announced hat they had decided on a general boycott of them in the twelve municipal markets of Berlin. As the market in the Wedding district is one of the most frequented, the trouble between sellers and consumers first came to a head there.

The municipality declares its intention of punishing the butchers by cancelling their licences.

4th WEEK OF "LITTLE BOY BLUE'

The Joyful Operetta is Packing the Majestic Theatre, Boston, Nightly

Henry W. Savage's joyful offering "Little Boy Blue" began the third week of its mirthful regime at the Majestic theatre last Monday evening before a crowded house. While Little Boy Blue possesses Scotch atmosphere to a degree, a rather Frenchified view of it is taken and the whole production is regulgent with light and glitter. It is a massive presentation taxing to the fullest capacity the stage of the Majestic, and there is evidence that Manager Savage has been at pains not to omit a single thing that might add to its attractiveness.

Of the company Otis Harlan and Gertrude Bryan carry off first honors the former being a host in himself and never failing to keep his audiences in good humor while he is on the stage. Miss Bryan makes a daintily pretty "Boy Blue" sings well and has a charming personality that cannot be denied. Eva Fallon, Maude Odell Katheryn Stevenson, John Dunsmure, Victor Kahn and the other members of the cast take good care that ther shall be never a dull moment.

The chorus is an exceptionally large one, the girls being pretty and costumed most attractively. Especially captivating do their appear in their Scotch kilts and bare knees. The orchestra is a large one including all the instruments usually to be found in grand opera productions.

AUTOMOBILES SAVE WOMEN FROM MEXICAN BATTLE

Twelve Cadillacs Rushed Across Border Near Douglas, Arizona.

The continued activities of the Mexican revolution are making exciting days for the American citizens along the border. What is still more interesting, the war in the southern republic is demonstrating the possibilities of the automobile as a valuable adjunct to field service. It is quite probable that the present unpleasantness in Mexico is the first real war in which his military service has been put to

Hostilities recently hvae centered along the Arizona border near the American city of Douglas. There has been a lot of trouble just south of that town, keeping the citizens in a perpetual state of excitement. The other day the insurrectos had a mining camp surrounded an da lively battle resulted. Automobiles were dispatched at once by Douglas citizens to the scene of activities to bring out the women and children, the twenty machines including twelve Cadillacs.

This is not the first time the Cadillac has rendered similar service in the Mexican trouble, as E. R. Pirtle, of Douglas crossed the line a few months ago to watch a battle near Agua Prieta and used his Cadillac to carry the wounded, both federal soldiers and insurrectos, to the city, where they could be placed under the care of American surgeons.

SEALED PROPOSALS, Indorsed "Proposals for Additional Power-Plant Appurtenances" will be received at the Bureau of Yards and Docks, Navy Department, Washington, D. C., until 11 o'clock a. m., November 2, 1912, and then and there publicly opened, for additional power-plant appurtenances, including one closed heater, one oil separator, one automatically controlled pump with receiver and necessary valves and piping, all installed, at the Navy Yard, Portsmouth, N. H. Estimated cost $5,500. Plans and specifications can be obtained on application to the Bureau or to the Commandant of the navy yard named. H. R. STANFORD, Chief of Bureau. Oct. 12, 1912. h oct 17-24

To Members of the Society for Protection of New Hampshire Forests

An Urgent Appeal:

The third proposed amendment to the constitution of New Hampshire to be voted on November 5, gives to the legislature authority to classify separately, for purposes of taxation, growing wood and timber.

The present method of taxing wood and timber—non income producing property—at the same rate as other property, is so unsound, unfair, and inimical to the forests of this state that the society urges all good citizens to work and vote for the passage of this amendment.

To our members particularly we address an appeal to give thought and effort between now and election time to bringing this matter to the favorable attention of voters in the towns in which they reside, or visit, or own property.

The amendment also gives to the legislature authority to reform the methods of taxing personal property which have come into grave abuse, and to legalize the present method of taxing savings bank deposits.

This amendment is entirely out of the realm of party politics. It was recommended almost unimously by the constitutional convention, a representative body of New Hampshire citizens. To pass it requires two thirds of all votes cast. Not to pass it probably means ten more years during which the tax on forests must advance out of proportion to their value.

The society asks for your earnest support in securing the passage of the Third Amendment, and requests that you distribute the enclosed circulars to this end.

The Society for the Protection of New Hampshire Forests.

On behalf of the executive Committee,

Philip W. Ayres,
Forester.

WASTE OF YOUNG WOMANHOOD.

When I hear of a talented, beautiful-souled young woman, with unusual capacities for fine motherhood, deliberately sacrificing her divine birthright and her self-acknowledged preference in order to give her life to teaching imbeciles, and when I hear later, that after months of arduous labor and exhausting pangs of sympathy and will power in an effort to stir response in a lump of flesh, she at last succeeds in getting a feeble smile of recognition from it and then collapses in nervous prostration with the joy of her triumph in eliciting this faint spark of soul, I am overwhelmed with the pathos of such genetic waste of fine material.

Is our civilization, after all, so very well balanced when it develops such excess of maudlin individual sympathy, ungoverned by sound intelligence and the sense of racial perspective? But this instance is being repeated year after year in increasing numbers among our social workers in the congested slums of our large cities and in virgin sisterhoods organized for charity and educational work.

Hundreds of women, both single and married, in whose veins runs our most highly efficient American blood, instead of adding to the normal, healthy and capable stock of the nation, by themselves bearing children, are giving of their substance, their time and their sympathies in the work, which to them seems most worthy, of helping forward the feeble or weakly endowed children of parents who have projected into them marked defects and incapacities. Is there not instead clearly a wisdom in devoting more of these energies toward awaking public opinion and securing public action to reduce the number of births among these feeble-minded, vicious and degenerate; and especially toward an increase in the world of the number of normal children?—Woman's World.

Charles S. Whidden.

The funeral of Charles S. Whidden who was killed in an automobile accident at Sunapee on Sunday, was held at 2 o'clock on Wednesday from his home in Rye. Rev. H. A. Barber officiating. The Rye Grange held their services. The pall bearers were Charles D. Garland, John D. Marston, George H. Brown, Edwin H. Drake.

Interment in Central Cemetary under the direction of H. W. Nickerson.

Itching torturing, skin eruptions, disfigure, annoy, and drive one mad. Doan's Ointment is praised for its good work. 50 cents at any drug stores.

Read The Want Ads. on Page 7.

KITTERY POINT

What Is Happening In the Harbor Town.

Frank Fuller is painting his house.

Mr. and Mrs. John M. Howells are in Boston for a few days.

Mrs. David Penhallow of Boston was the guest on Wednesday of Mr. and Mrs Stephen Decatur.

Arrived, Schooner Fred B. Balant Hantsport, N. S., for Salem, Mass.

Henry Colby continues seriously ill at his home.

The Ladies Aid Society of the Free Baptist church meet at the home of Mrs. Martin Williams on Wednesday evening.

Mrs. Frank Manson and daughter Effie of Ogunquit are guests of Mrs. Annie Manson.

Mr. and Mrs. John M. Howells are spending a few days in Boston.

Charles Witham Jr., has concluded his duties at the store of C. M. Prince in Kittery.

Elmer Moulton has discontinued his milk route.

The house of Ernest Grace is being painted.

On account of the Teachers' Convention there will be no sessions at Train Academy on Thursday and Friday.

Mrs. Mary A. Wyman has returned from a visit of several weeks to relatives in Eliot.

Just as President Taft was leaving the Sparhawk House, Miss Helen Woodbury presented him with a magnificent bouquet of chrysanthemums in behalf of the school children.

Hon. Horace Mitchell is certainly entitled to a hearty vote of thanks from the citizen for providing them with such an excellent opportunity for seeing and hearing the chief magnate of the country. The occasion was unique in the history of the town, and in recalling its many pleasing features let us not forget the the event was wholly due to the public spirited efforts of our fellow citizen Horace Mitchell, to whom the town of Kittery is already indebted in ways too numerous to mention.

WIFE TALKED TOO MUCH

Telephone Talk Leads to Divorce—Groom Not Seen Since Wedding Day.

Fred H. Deane of this city and Roxbury, Mass., appeared before Judge Hardy in the Suffolk divorce court at Boston on Wednesday asking for a divorce from his wife, Marcia E. Deane, a resident of Boston.

The couple were married about ten years ago and the husband claims desertion.

The telephone, it appears, broke up the family. Marcia thought nothing of an unlimited conversation over the wire and Fred thought a little friendly buzz once in a while was all right, but he objected when she kept the line hot for three hours. He told Judge Hardy that as the man of the house he remonstrated and Marcia packed her trunk and got out. She has been gone since Sept. 21, 1906.

Mrs. Estelle M. Murphy, a trained nurse at the McLean hospital at Waverly unloaded her troubles to the same court. She wanted to be free from her husband, Edward H. Murphy, whom she had not gazed on since the day the wedding bells rang for them, two years ago. She told the judge that the groom escorted her home on Oct. 10, 1908, the day of the wedding, and has not since shared any matrimonial joys with her.

THE DANCES OF OTHER DAYS.

The Society of Dancing Masters of Paris has just taken a vote of its members concerning the dances to be put in vogue during the winter. It is announced that the number voting in favor of continuing the quadrille and the lanciers was so small as to show that these old-time favorites are virtually extinct. They have gone to join the minuet down the vanished dancing halls of time, and will be revived perhaps only on the stage or at some fancy dress function.

There are sentimental hearts that will sigh over this announcement. It means something more than a change of fashion or the passing of a generation. Some dances live forever. The jig, for example. The waltz, too, appears gifted with a long-enduring performance. It is more than a hundred years since Byron denounced it in glowing but savage verse, and still it lingers and holds its votaries despite the passage of time and the coming of trots and wiggles. But all dances of state and artificiality that require grace as well as activity and the cooperation of brilliant groups moving harmoniously in accord through complicated figures—these appear destined to pass after a few years of glory.

The minuet was too slow and too stately for the nineteenth century, the quadrille is too slow for the twentieth. But the girls and boys that danced the lanciers were, some of them, in their day deemed brisk enough. Is present-day youth exceeding the speed limit, or is the limit lifted?—New York World.

NOTES OF THE DAY.

Mrs. Taft was presented with a handsome bouquet of American Beauty roses by Colonial Dames, who sent it to the hotel with the request to Deputy Chief Hurley to give it to Mrs. Taft. Mrs. Winthrop Marvin also sent a bouquet of flowers to the hotel for Mrs. Taft.

One of the pleasing incidents at Kittery Point was the presentation to President Taft of a handsome bouquet for Mrs. Taft by little Miss Gerry.

The Boy Scouts of Kittery were drawn up at the entrance to the navy yard bridge and they gave their scout salute to President Taft as he passed. The boys made a creditable showing.

Hon Jesse M. Barton of Concord, Committee, was among thohe here on Wednesday and he accompanied the President's party to the Navy Yard.

Judge Calvin Page generously loaned his big Packard touring car for the use of the Committee which accompanied the President to the yard and to Dover, and this was one car that the President's high speed cars did not run away from.

The Committee are also indebted to Messrs J. W. Kelley, Dickey garafe Hislop Brothers for loan of cars. The car of F. W. Hartford with driver Noseworthy and Arthur Rutledge acted as a pilot car for the President and scattered confetti for the President from North Hampton to the Navy Yard, and from this city to Dover.

The press auto was driven by Albert Hislop and he fave great service.

Among those who were present from Exeter, were Col R. N. Elwell, J. W. A. Green, Bert P. Doe, and Maurice Dwyer. The latter is a member of the Capital police at Washington and while here he paid his respects to Chief Sloan of the Secret Service.

The cruiser Washington was manned by the sailors when the President made his tour of the yard.

Atmosphere in Tunnel.

Some observations have been recently made on the trains passing under the East river of the barometric changes taking place while passing from one end of the tunnel to the other. The greater the speed the greater and more sudden are the barometric fluctuations, and naturally also the effect upon the ears. In the rear car more marked changes were noticed. On two occasions there was a fall of over four-tenths inch mercury within the space of about one second. Such a change would seem to be so slight as to be negligible, but Doctor Fowler, who made the tests, estimates that a pressure of one-half inch mercury is equivalent to one-fourth pound to the square inch.—New York Times.

Hippo Cat Catches Sparrows.

Jenny, the hippo cat, has been waxing fat and lazy this summer on an abundant English sparrow diet. When the hippos moved to their summer quarters from the lion house in the Central park menagerie, Jenny went along with her friends. The stone platform of the hippo inclosure is a great resort for English sparrows because of the grain, crumbs of bread and other food. The cat curls up on the scattered hay or grass and waits until a group of the birds is off guard over the food. Then she springs and always captures one. The hippos like her but do not like the birds.—New York Sun.

Possibilities in Divining Rod.

The phenomena supposed to be exhibited by the divining rod (Wunschelrute) has now been seriously tested in German Southwest Africa, where something like eight hundred experiments were made with it in search of water, about eighty per cent. of these being successful. It has also been used with success in Hanover to indicate the presence or otherwise of veins of salts of potash in the soil. The minister of agriculture in France has appointed a departmental committee to make similar experiments.

Perfectly Balanced Nerves

are necessary to the **successful** operation of Mind and Body.

Grape-Nuts FOOD

—made of wheat and barley, supplies the necessary elements for perfect human nutrition.

This includes the Phosphate of Potash (**grown** in the grains) which Nature **requires** for rebuilding worn-out brain and nerve cells.

And the food is delicious served with cream.

"There's a Reason" for

Grape-Nuts

Postum Cereal Company, Ltd, Battle Creek, Mich.

WHEN IN New York STOP AT THE NEW FIRE-PROOF

NAVARRE

Seventh Ave. & 38th Street

BUSINESS MEN FAMILIES TOURISTS

Maximum of Luxury at Minimum of Cost

ACCESSIBLE—QUIET—ELEGANT

Within Five Minutes' Walk of Theatres, Shops and Clubs. 300 Feet West of Broadway. New Dutch Grill Rooms. Largest in the City. Electric Cars pass Hotel to all Railroads.

EUROPEON PLAN

$1.50 per Day WITHOUT BATH $2.00 per Day WITH BATH

Suites, $3.50 and upwards

SEND FOR COLORED MAP OF NEW YORK

EDGAR T. SMITH, Managing Director

Plaza Hotel, Chicago, under same management.

KEEP COOL

VENTILATED OXFORDS

are the thing

¶Outing Shoes and Moccasins to vacationize your feet.

¶If you can't get yhat you want in Laces, Bows and Polishes elsewhere, call at

GREENE'S

FINE REPAIR WORK AT SHORT NOTICE

CHARLES W. GREENE,

Shoe Repairer and Specialist,

8 Congress Street.

PAINTS

VARNISHES

SHELLACS

When you paint Use

F. O. PIERCE'S READY MIXED HOUSE PAINTS

For Good Results.

Carriage Paints and Shellac

For Sale by

W. S. JACKSON

111 Market Street.

7-20-4 R. A. SULLIVAN'S

10 CENT CIGAR

Factory Output Now at the Rate of

Thirty Five Millions Annually

By Far the Largest Selling Brand of 10 cent Cigars in the World

Factory Manchester, N. H.

H. W. NICKERSON,

Undertaker and Licensed Embalmer

Office 5 Daniel St., Portsmouth

Residence 45 Islington St.

Telephone at Office and Residence.

THE COMPANY WITH THE PYRAMID

42 CONSECUTIVE YEARS OF PYRAMIDAL PROGRESS

ASSETS SURPLUS

NEW HAMPSHIRE FIRE INSURANCE CO.

MANCHESTER, N. H.

TOTAL LIABILITIES $2,496,304.53
POLICY HOLDERS SURPLUS $3,229,504.81

GEMETERY LOTS

CARED FOR AND TURFING DONE

With increased facilities the subscribers again are prepared to take charge of and keep in order such lots in any of the cemeteries of the city as may be entrusted to their care. They will also give careful attention to the turfing and grading of them, and to the cleaning of monuments and head stones, and the removal of bodies. In addition to work at the cemeteries they will do turfing and grading in the city on short notice.

Cemetery lots for sale; also Loam and Turf.

Orders left at residence, corner of Richards avenue and South street, or by mail with Oliver W. Ham, 64 Market street, will be given prompt attention

M. J. GRIFFIN & SON.

John Sise & Co.,
FIRE INSURANCE
No. 3 Market Sq.,
PORTSMOUTH, N. H.

DECORATIONS

For Weddings and Flowers Furnished for All Occasions

Funeral Designs a Specialty

R. CAPSTICK
Rogers Street.

BOOK BINDING

Of Every Description

Blank Books Made to Order

J. D. RANDALL

Over Beane's Store, Congress Street

MARBLE AND GRANITE
Tablets, Monuments Mausleums
OF ALL DESIGNS
My plant contains an Air Compresser, Pneumatic Tools for Lettering and Carving, Polishing Machines all run by electric power. The only plant in this section with modern appliances.
FRED C. SMALLEY
2 Wate. St Portsmouth

Your Laundry Work

placed at random is productive of much annoyance and little satisfaction. Send it to the

Central Steam Laundry,
61 State St.

It will not be damaged. It will be delivered promptly and will all be there.

Telephone 508-62.

W. G. WIGGIN, PRO.

PUTS OUT BOMB WITH MILK

Quick-Witted Milkman Prevents Disaster in New York Tenement District.

New York.—Antonio Janke, a milkman, of 123 East One Hundred and Thirteenth street, was making his rounds before daylight, when he came to 231 East Ninety-Ninth street. He carried his case of milk bottles in one hand and a lantern in the other to guide him up the darkened stairways of the tenement, which houses twenty-seven families, to the top floor, where Vincent Piccio lives with his wife and children.

As Antonio reached the top of the stairs he saw something red sputtering away in the darkness. He turned his lantern upon it and saw it was the end of a lighted fuse that was rapidly eating its way to a percussion cap of an infernal machine.

Antonio quickly ripped off the cover of one of his milk bottles and drenched the fuse. Then he ran downstairs and found a policeman, who went to the tenement with him and took the bomb to the East One Hundred and Fourth street police station.

The entire tenement was thrown into a panic when it was discovered that the house had been marked for destruction.

The bomb weighed about eight pounds and was filled with dynamite and nitro-glycerin. Experts of the bureau of combustibles say that if it had exploded it probably would have wiped out every family in the building.

POTATO DIET IN GERMANY

Chief Food of Poorer Classes in the Fatherland, According to Statement in Reichstag.

Berlin.—The agricultural chamber of Rhine province has just published some statistics which afford a striking corroboration of a statement made recently by a Socialist in the Reichstag to the effect that potatoes are the chief diet of the poorer classes in large sections of Germany.

The agricultural chamber, which is a body legally constituted to gather information for the government on agricultural matters, has been studying how the peasantry lives. It publishes the family budgets of 30 peasant families with annual income ranging between $71 and $290. About two-thirds of them had the higher figure and owned small farms of from 10 to 47 acres.

It was found that the average daily consumption of potatoes of the 30 families was nearly 3 1-3 pounds for each person, whereas the consumption of meat was less than 3 ounces; of butter 1.13 ounces and slightly more than one pint of milk, of which nearly half was skim milk or buttermilk.

HALF OF RUSSIA'S BABES DIE

Americans Considered the Best Baby-Raisers by Leading Russian Philanthropists.

St. Petersburg.—Americans are to be invited to take part in the Infant Mortality Conference to be held here in the late fall. There are 4,000,000 children born in Russia each year and 2,000,000 of them die as babies. An exhibition of children of all nations will be held at the end of the conference, children up to seven years being eligible.

Last year's conference, held in Berlin, gave Hungary the world's championship for fighting infant mortality, as all children under 14 years who are orphans or have bad parents come under state protection. The government bears the entire burden of 54,000 homeless children. But leading Russian philanthropists declare the Americans to be the best child rearers in the world.

CAN PIG BE MAILED? QUERY

Kansas City Postmaster Gets Some Inquiries as to Parcels Post Rules.

Kansas City, Mo.—How will the postoffice department transport eggs butter, cheese, a pig in a crate and a goose in a basket, which the farmers expect to send by mail as soon as the parcels post is in operation? Will the letter pouches be carried with shipments of dairy products and, if so, will a delicately scented missive be liable to reach its destination bearing with it a trace of schmierkaese or sausage?

These are some of the questions received by J. H. Harris, local postmaster. More than 500 letters of inquiry have come to the postmaster since the parcels post law passed. Mr. Harris has forwarded all the communications to Washington.

AIR SCOUT IS PRISONER

Turks Capture Italian Flyer When Dead Motor Causes Descent in Hostile Country.

Tripoli.—The Turks, who on several occasions have tried vainly to smuggle into Tripoli an aeroplane for scouting purposes, are at last in possession of a machine through a mishap to Captain Molzo of the Italian army. Captain Molzo was making a flight from Zouara to Tripoli when the motor of his machine stopped and he was obliged to descend in a hostile country. He was made prisoner.

"Votes for Women" on Checks.

Newport.—In order to advertise the suffrage cause, Mrs. O. N. P. Belmont has had "votes for women" stamped on all her bank checks.

Don't Have Cold Feet These Frosty Mornings

GET A

Gas Heater

Price $1.50 up

PORTSMOUTH GAS COMPANY
ALWAYS AT YOUR SERVICE

MUST COURT AGAIN

Mrs. Sickles Gives General Terms of Surrender.

Names Conditions Under Which She Will Resume Place in Home She Left Twenty-seven Years Ago.

New York.—In a quaint, old world manner and a voice supernally soft, despite a catch that occasionally crept into it, Mrs. Daniel Sickles unsealed her lips to tell for the first time the story of the trouble between herself and General Sickles.

Mrs. Sickles declared quietly that only upon certain conditions would she become reconciled to the picturesque old warrior with whose life hers had been linked for forty-one of its fifty-nine years. These conditions are:

First—The general must come courtin' just as he did in the old days back in Madrid when he was American ambassador to the court of Spain and she was a dark-eyed, raven-haired slip of a girl.

Second—The general must agree immediately to dismiss his housekeeper, Miss Eleanor Earl Wilmerding, at whose door Mrs. Sickles and her son Stanton place a large part of the blame for the present unfortunate conditions of affairs.

Mrs. Sickles strove to make it plain that the general himself must make the first overtures.

"There is little to say," she said. "It is not true that the breach between General Sickles and myself is impassable. I am not seeking a reconciliation; no, it must not be construed so. But the general is getting very old. Eight years more and he will have reached the century mark. He is feeble, too, and his life is narrow. He needs—"

Here the gentle old lady's emotion overmastered her and she could speak no more.

Stanton Sickles said his mother had given the general about $47,000 in the past seven years without any security whatever, and that his father held $50,000 in trust for him, given to him by his grandfather.

PRAYERS FOR THE MOSLEMS

Christians Asked to Join in Observing Martyn's Hundredth Anniversary.

New York.—Leaders of mission movements in England and America are asking the Christian people of both countries to observe Oct. 16 next as a day of prayer for the conversion of Islam. The date is the one hundredth anniversary of the death of Henry Martyn, a pioneer in attempts to convert followers of Moslem. The appeal to America comes from both established church and nonconformist in England, and is indorsed by leaders of all religious bodies in this country. Private prayer, family prayer and the holding of public meetings for general prayer are asked.

The appeal points out the decadent character of political states holding to the teachings of Mahomet, and states that Henry Martyn's work, regarded as hopeless in his day, has by no means gone for nought. Persia, Egypt and Turkey have changed. There is a stirring race for leadership in the Soudan, between Christianity and Islamism, and a Christian propaganda that has been carried on for twenty years in Arabia is being removed to Cairo, the central city of Islam.

It is declared that some conversions have been made, and that Mohammedans are far less bitter against those of their number who change than formerly. Hospitals and medical dispensaries are benig employed as powerful missionary arguments.

CHEAPENS COST OF PRODUCE

Scientist Says Ammonia, Extensively Used in Fertilizing, Can Be Made From Air and Water.

New York.—An announcement of special interest to farmers in that it may cheapen the cost of fertilizers was made here by Prof. Hofrat Bernthsen, an eminent German scientist, lecturing before the Eighth International Chemical congress. He explained that a system has been discovered in Germany for the synthetic or artificial manufacture of ammonia by the uniting of nitrogen and hydrogen. The ammonia is prepared, he said, by passing the gases through a tube containing a substance for promoting reaction, at a temperature of about nine hundred degrees Fahrenheit, and under a pressure of 150 atmospheres.

As ammonia is extensively used in the manufacture of ice and in the preparation of fertilizers, notably ammonium sulphate, Doctor Bernthsen predicted that its synthetic preparation was an important step forward in scientific achievement inasmuch as its components, nitro and hydrogen, may be obtained from water and air respectively at a negligible cost.

The world's consumption of ammonia for 1911 was estimated in value at eighty million dollars.

OBJECT TO WEARING CLOTHES

Governor of British Province Has Great Trouble After Ordering Reform in Garb.

London.—The difficulties of the clergymen and social reformers of more enlightened countries in their efforts to compel the fair sex to put more cloth into their skirts pale into insignificance beside the troubles of the local governor of Inhambane, British East Africa, who has almost caused a war by ordering the native maidens to attire themselves in European garb.

The order particularly insisted that the native women should not appear in public without skirts under pain of some grave penalty not specified.

Never was an apparently innocent sumptuary law received with such an outburst of rebellion. The commercial council resigned in a body and the Indian storekeepers who deal in the articles of attire favored by the native ladies threatened to shut up shop in protest. The native belles took even more drastic action by refusing to come near Inhambane at all, with the result that the town was soon in danger of a famine in vegetables, eggs, poultry and other necessary food supplies. The women who lived in town prepared to leave.

The opposition became too hot for the governor, who withdrew the obnoxious decree, and the belles of Inhambane again go about in their scant native costumes.

BIGGER HOSE FOR OUR WOMEN

Outdoor Exercise Develops Legs and Feet of Fair Americans, Says Authority.

Boston.—Outdoor sports and athletic exercises have so developed the American woman of today that she has bigger legs and feet than her mothers and aunts, according to the American Wool and Cotton Reporter of this city, the official organ of the textile industries of the country.

The trade paper avers that the big hosiery mills have given orders for the construction of new looms for the production of hose in sizes larger than have ever been placed on the counters for milady's inspection.

The new looms are the result of quiet "tips" given to the textile mill officials by the hosiery buyers.

"It is these buyers, too," adds the paper, "who, of all others, have the best opportunity of noting the rapid and marvelous progress being made of late years toward the development of the real ideal figure. This is the natural result of our women resorting to every outdoor sport and athletic exercise which were for so long enjoyed only by the other sex."

Corset manufacturers, it is said, have been similarly "tipped off" by the buyers in their line.

The Relic Industry.

The relic hunter is still abroad in the land, and his desire for the unique is fully met by several factories in this and other countries whose business is to supply the demand of those who will not be "satisfied until they get it." Tomahawks by the thousands are turned out in Kansas City and are sent to the Indian reservation in the west, where they are sold to tourists especially to foreign tourists. The manufactured article is said to look more archaic than the tomahawk made by hand. There is a relic factory at Valley Forge that runs night and day at this season turning out in a continuous stream broken swords and rusty gunstocks, pepperbox pistols, corroded bullets, blood-stained knee breeches, shot-riddled haver sacks and other relics dear to the tourist's heart.

LATEST NEWS FROM HADES

John Armstrong Chaloner Gets Authentic Information From Departed Friend.

Washington.—John Armstrong Chaloner, a member of the Chaloner family of New York, who is legally insane in that state, although legally sane in Virginia, says he has received a message from hell through his deceased friend, Thomas Jefferson Miller. Chaloner, who lives at Merry Mills, Va., came to Alexandria to get the message from Miller.

Chaloner says Miller informed him that "Hell is more an affair of the intellect, will power and aspiration than merely combustion," and that the temperature is of the nature of our temperate zone. Thus Chaloner quotes Miller:

"In hell, morality is as enthusiastically and scientifically taught as mathematics and physics at any university. Justice rules, but it is untempered by mercy."

Chaloner says Miller declared that on arriving in hell he found himself to have been Marshal Ney in life. He had assumed his stature and features, and had conversed with Napoleon Bonaparte, who later appeared before him in the costume of Michael Angelo. Again Chaloner quotes Miller:

"On reaching here, the first sensation experienced was that of awakening after a sound and peaceful sleep. When I opened my eyes what did I behold? Napoleon Bonaparte sitting upon a throne the like of which never before was seen."

In the opinion of Miller, according to the message of Chaloner, Satan "is a thoroughly misunderstood personality. Satan is no enemy of Jehovah as is sin. Satan is Jehovah's public prosecutor. Briefly, Satan is the highest power in heaven after the Trinity. He reigns in hell, but appears in heaven as he pleases."

Satan, Miller says, according to Chaloner, is a prince, a gentleman, a hero and a noble creature."

WHOLE HOUSEHOLD IN PAWN

Wedding Ring Included, Says Charles Rothweiler in Suit for Divorce in California.

Oakland, Cal.—Something turned up for Charles Rothweiler every minute after he found a note informing him that Mrs. Clara Rothweiler had gone to the country. The first revelation came when his daughter found a batch of pawn tickets, according to his complaint for divorce. The tickets showed Mrs. Rothweiler had pawned her wedding ring, a diamond brooch which he had given her, and articles of jewelry belonging to their daughter, he said.

Rothweiler also averred that he found Mrs. Rothweiler had arranged several loans secured by mortgages on their furniture. The next thing that came to light was that she had failed to deposit money in the bank which he said he had given her, spending it instead.

Mrs. Rothweiler is charged with all these things to gratify her alleged desire for strong drink. Rothweiler said she was often under the influence of liquor, letting bread burn up in the oven while she slumbered, and also of falling asleep on the porch. He said he had seen her spill her soup at the table while under the influence of liquor.

The note which he said he found conveyed the information she had betrayed her trust and had gone to the country and would not return.

REVEALS A SOCIETY SCANDAL

Berlin Women of High Social Position Are Found Mixing With Undesirables.

Berlin.—A woman pianist was sentenced to a month's imprisonment in connection with a scandal recently unearthed by the Berlin police.

Detectives made an unexpected raid on a night cafe in the center of Berlin frequented almost exclusively by women. Demimondaines were found there mixing with women of high social position. Most of the customers of the establishment, to which few men were admitted, were in masculine attire. The woman pianist, who has been sent to prison, a comely person, much admired by the customers, sang suggestive songs which aroused prolonged applause.

Neighbors complained of the manner in which the establishment was conducted, and the police made a raid and took the name and address of everyone found there. The presence of a certain princess, however, saved the customers from prosecution, and only the pianist was brought before the courts.

FAILS TO SAVE WIFE'S LIFE

Man Gives Up Blood in Effort to Aid Her, but Operation Is Not Success.

Milwaukee, Wis.—In a futile effort to save the life of his young wife at the Emergency hospital, Charles Smool, twenty-four years old, residing at No. 4 Kassner place, went on the operating table and allowed a pint of his blood to be transfused into the arteries of the dying woman. The operation was unsuccessful. Smool insisted upon the operation when informed that transfusion of healthy blood might possibly save his wife's life, and the woman succumbed within an hour.

New Hair Restorer.

Murfreesboro, Ark.—A fight with a catamount here has caused the hair to grow on S. R. Graham's heretofore perfectly bald head.

CLASSIFIED ADS.

For Sale, Wanted, to Let, Lost, Found, Etc.

YOU GET RESULTS FROM THIS COLUMN.

1 Cent a Word Each Insertio
4 Lines One Week 40c

WANTED

WANTED—"Rambles About Portsmouth," second series. Lewis W. Brewster. h o21-1w

WANTED—A girl for general house work. No cooking and no washing. Apply to 78 Lawrence Street. ch&h3t

WANTED—Nurse girl to take care of year-old child. Apply Milner, 218 Islington Street. o 19-1w

WANTED —Salesman; Travelling; salary and expenses, or commission; must be active ambitious, energetic; splendid opportunity, former experience not essential. Landmark Cigar Co., Denver, Pa. H C 1w Oct 16

WANTED—Four plasterers at once —union men. Geo. E. Cox, Portsmouth, N. H. ch oct 12 tf

TO LET

TO LET—House 26 Middle street Portsmouth, may be rented furnished for six months, from November 1st. Apply by letter to that address. Joseph Foster. H C tf Oct 22.

TO LET—Rooms for light housekeeping. Address 47 Court street. H C 1w Oct 18.

TO LET—Three rooms for light housekeeping. Parties without children preferred. Address L this office. ho o 11, tf

TO LET—Furnished house six rooms, every modern improvement, centrally located. Inquire at F. H. Meloon Furniture Company, 92 Market street. h,o tf

TO LET—Two large rooms in Daniel street Block. Rooms suitable for light house keeping. Inquire at Herald office. C&H tf s28

TO LET—Office with private counting office, same floor with Herald; all modern conveniences including heat. Rent, $15. Inquire of The Herald. C&H tf j10

TO LET—Suite of three offices with all modern conveniences, offices at present occupied by Railway Mail Association and George A. Wood. Inquire at Herald office. C&H tf j10

For Sale

At the Chelsea Dairy Milk Co. Stable, 761 Broadway Chelsea, Mass., 5c fare from North Station, Boston, 40 young sound work horses and mares ranging in weight from 900 to 1400 lbs. Prices from $40 to $150 each, every horse sold with a trial of 30 days. These horses are not all old worn out horses, but are all young, sound horses used by us in different branches of our milk business and are being sold only as we have no farther use for them. Satisfaction guaranteed

P. S.—Every horse bought of us will be shipped free of charge within 300 miles with new halter and blanket and free pass home to purchaser.

FOR SALE OR TO LET—Tenement of five rooms and scullery at 47 Langdon street. Apply 15 Islington street.

FOR SALE—Young ducklings or ducks, to kill or to keep for breeding. Geo. A. Norton, Greeland, N. H. o19-1w

FOR SALE—Medium sized safe; price right. Inquire at this office.

FOR SALE—Freshly killed fowl. Price reasonable, inquire Box 8, New Castle. H 1 w.

FOR SALE—Meat and grocery store, 125 Deer street. Apply to Mrs. M. E. Martin. Sickness cause of selling. ch, oct 12, tf

FOR SALE or to let, house known as Hutchinson House, corner Broad and Lincoln avenue. Apply W. J. Carter, or telephone 872.

LOST

Lost—A gold Thomas watch with fob. Finder return the same to Harry Stillson, 446 Hanover Street.

LOST—A pocketbook on Congress st. on Monday afternoon between Towle's store and Kearsarge hotel, containing sum of money, keys and card. Finder please return to Chronicle office.

Accidents will happen but the best families keep Dr. Thomas' Electric Oil for such emergencies. Two sizes 25 and 50 cents at all stores.

FOR SALE

FOR SALE—An electric railway waiting station, one of the finest in the state, plenty of business, confectionery, cigars, periodicals, weekly and daily papers, also finest lunch counter in town, is a money maker and a good place for a live man; object for selling, interest elsewhere, and unable to take care of this end. Address G, this office.

TRANSPORTATION

BOSTON AND MAINE RAILROAD TIME TABLE In effect Sept. 30, 1912

Leave Portsmouth for Boston—3.10, 6.26, 7.25, 8.16, 10.42, 10.55 a. m.; 1.42, 4.55, 6.45, 7.27 p. m.; Sundays—3.10, 7.57, 11.00 a. m.; 1.42, 5.00, 7.40 p. m.

Leave Boston for Portsmouth—7.31, 8.40, 9.01, 10.25 a. m.; 12.51, 1.31, 3.31, 4.57, 6.01, 7.31, 10.00 p. m.; Sundays—4.01, 8.21, 9.01 a. m.; 1.16, 7.01, 10.01 p. m.

Leave Portsmouth for Dover—5.55, 9.45 a. m.; 12.22, 2.34, 5.37, 9.15 p. m.; Sundays—8.24, 10.48 a. m.; 9.15 p. m.

Leave Dover for Portsmouth—6.55, 10.15 a. m.; 12.55, 4.22, 6.47, 10.00 p. m.; Sundays—7.15 a. m.; 1.00, 10.00 p. m.

Leave Portsmouth for York Beach—7.40, 11.00 a. m.; 2.45, 5.40 p. m.

Leave York Beach for Portsmouth—6.55, 9.38 a. m.; 12.43, 3.45 p. m.

Leave Portsmouth for Portland—9.53, 10.50 a. m.; 2.39, 5.37 (via Dover), 9.12, 11.38 p. m.; Sundays—8.24 (via Dover), 10.50 a. m.; 9.12, 11.38 p. m.

Leave Portland for Portsmouth—1.05, 9.08 a. m.; 12.05, 6.13 p. m.; Sundays—1.05 a. m.; 12.10 p. m.

Leave Portsmouth for Concord—8.34 a. m.; 12.20, 5.28 p. m.; Sundays—*7.35 p. m.

Leave Concord for Portsmouth—7.30 a. m.; 12.05, 3.45 p. m.; Sundays—*8.23 a. m.

* Does not run after Dec. 1, 1912.

JOY LINE
BOSTON
VIA RAIL $2.40 AND BOAT
TO NEW YORK

Via Boat and Rail
OUTSIDE STATEROOMS $1.00
Modern Steel Screw Steamships
Georgia and Tennessee
Daily and Sunday between Providence (Pier 19, East River), N. Y.
New Management. Improved Service
CITY TICKET OFFICE
214 Washington Street, Boston

NAVY YARD FERRY TIME TABLE

Leaves Navy Yard—7.50, 8.35, 9.15, 10.00, 10.30, 11.15, 11.45 a. m. 1.05, 1.35, 2.15, 2.45, 3.30, 4.00, 4.20, 4.40, 5.00, 6.00, *7.45 p. m. Sundays, 10.00, 10.15 a. m. 2.15, 12.35 p. m. Holidays, 9.30, 10.30, 11.30 a. m.

Leaves Portsmouth—8.25, 8.45, 9.30, 10.15, 11.00, 11.30 a. m. 12.15, 1.[illegible] 1.45, 2.30, 3.00, 3.40, 4.10, 4.30, 4.45 5.40, 6.10, *10.00 p. m. Sundays 10.07 a. m. 12.05, 12.25, 12.45 p. m. Holidays, 10.00, 11.00 a. m. 12 m.

*Wednesdays and Saturdays.

*May 1 to October 15.
||Wednesdays and Saturdays.

Colonial Line
Improved Passenger Service Between
Boston and New York
VIA RAIL and BOAT.
$3.90 ONE WAY—
ROUND TRIP $7.50
WEEK DAYS and SUNDAYS
Fast and elegant propeller Steamers.
"Concord" and "Lexington"
In Commission
"Every Stateroom Has a Window."
Ticket Office 256 Washington St., Boston.
LOCAL AGENTS—H. M. SHUFELT, 101 Congress St.; MISS MARY A. M'CARTHY, at Holland's Store, Bow Street.

"QUEEN OF SEA ROUTES"

Merchants' and Miners' Trans. Company
STEAMSHIP LINES.
Boston and Providence
—TO—
NORFOLK, NEWPORT NEWS AND BALTIMORE.

Most popular route to Atlantic City, Jersey Coast Resorts, Old Point Comfort, Washington and the South and the West.

ACCOMMODATIONS AND CUSINE UNSURPASSED.

Send for Booklet.

James Barry, Agt. C. H. Maynard, Agt. Providence, R. I.

W. P. TURNER, P. T. M.
General Office

November Patterns and Delineators

YOU will find pages and pages of the latest and daintiest styles in the new Winter issue of

BUTTERICK FASHIONS

25c including any

Butterick Pattern Free

At the Pattern Counter

THE D. F. BORTHWICK STORE.

LOCAL DASHES

A disagreeable day.

Clams and oysters. Tel. 133, Clark's Branch.

Live Lobsters, Butterfish, Halibut, Haddock, Mackerel, meats and provisions at H. S. Downs, 37 Market street.

Free concert, free music, free heat, free air, K. of C. Fair, Freeman's Annex, Nos. 4, 5, and 6. h oct 21-tf

Local Republicans today were comparing notes as to the events of the past few days.

Lobsters and fish of all kinds caught by our own boats fresh every day. B. Jameson and Sons, Tel. 653.

Very few criticisms are to be heard today on the reception accorded President Taft during his visit to this city.

Any time you want to take a drive just telephone 8, and Hislop will do the rest.

The flag at the headquarters of the Franklin Pierce Veteran Firemen's Association, was displayed at half mast today in honor of John Frank Wotkins.

Salmon 15 cents a pound, 2 pounds for 25 cents. Telephone 133. Clark's Branch.

The new American flag recently thrown to the breeze by the Republican city committee on Pleasant street suffered several tears occasioned by the high wind during the night.

Razors rehandled and honed, saws recut, gummed and filed, umbrellas and locks repaired, keys made. W. H. Herne, 33 Daniel street.

Attorney John W. Kelley, counsel for William L. Conton, in the equity case against the directors of the Portsmouth Brewing Company, began the taking of depositions yesterday at the brewery headquarters.

Live and boiled lobsters. Tel. 133, Clark's Branch.

I. O. O. F. NOTICE.

The members of Strawberry Bank Encampment, No. 5, I. O. O. F., are hereby notified that the Grand Patriarch of the state will visit us Friday evening, October 25, 1912. A good attendance is desired that he may have a good reception. Members are requested to bring cake.

Per order,
JAMES A. RUGG, Scribe.
ch o24 2t

PERSONAL ITEMS

J. W. Brown of LeRoy, N. Y., is passing a few days in this city.

County Solicitor Ernest L. Guptill is in Boston today on business.

F. C. Walters of New Haven, Conn., is passing a few days in this city.

License Inspector C. Scott Locke of Concord was here on business on Wednesday.

Mr. and Mrs. Jesse Wilson of New York are rejoicing over the birth of a daughter.

Mrs. Annie Penney of Vaughan street is passing the week with friends in Boston.

Mr. and Mrs. Charles Peverly of Lynn, Mass., are passing a few days in this city with friends.

Ozro J. Hobbs, a former member of the police force is today quietly observing another anniversary of his birth.

Superintendent Albert J. Trottier of the Rockingham County Farm at Brentwood, was a visitor here on Wednesday.

Mr. Ralph McCarthy has returned to his duties at the Gale Shoe Co. after spending a weeks vacation in the northern part of the state.

Mrs. J. Wentworth Pearson and daughter Mabel, of Charlestown, are the guests of friends in this city.

Mrs. John H. Murphy is the guest of her sister Mrs. Michael Cunney of Lynn.

PORTSMOUTH THEATRE PROGRAMME

Picture—A Hospital Hoax
Ancient Temple of Egypt—Kalem
Song—Miss Orbis
Picture—At the Masquerade Ball—Edison.
Act—Skinner and Woods, Singing and Dancing.
Picture—Terpentine Industry
No Trespassing—Lubin
Act—Morgan Chester Trio, In Comedy.
Picture—In the Service of the State Lubin.
Song—Miss Orbis
Picture—The Spirit of the Ranger

Fire Insurance

Insurance Snuffs Out the Fire Losses.

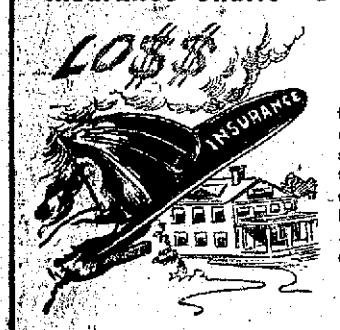

AN EFFECTIVE SHIELD for your property against fire loss or damage is a policy in one of the strong companies we represent. Better insure now before bitter experience shows you what you should have done. No property is proof against fire. Insure yours now and ease your mind.

CONNER & CO.
Glebe Building.

ITEMS OF INTEREST TO NAVY YARD EMPLOYES

Naval Orders

Lieut. E. P. Phinney from Nashville to Kansas.

Acting Assistant Surgeon J. T. Dunbigg, from marine recruiting station Cleveland, Ohio, to navy recruiting station, Cleveland, Ohio.

Acting Assistant Surgeon J. S. Littell, from navy recruiting station, Cincinnati, Ohio, to marine recruiting station, Cleveland, Ohio.

Acting Assistant Surgeon S. W. McEwan, to navy recruiting station, Cincinnati, Ohio.

Chief Pharmacist F. W. Breck has been commissioned.

Paymaster Clerk T. M. Schnotals, to Wisconsin.

Paymaster Clerk, M. S. Hirshora, to Indiana.

Naval Movements

The Yankton has arrived at the New York navy yard, and the Standish, Severn, C2, C3, C4, and C5, at Annapolis.

The Arkansas has sailed from Newport for New York, the Albany from Manila for Shanghai, the Nashville from Norfouk for Guantanomo and the Caesar from New York for Santo Domingo City.

Death in Family.

Lake Ashworth, master shipsmith, left today for Philadelphia to attend the funeral of his father, who died in Germantown, Pa., yesterday at the age of 69 years.

Death Benefit for Men of Service.

The attention of officers and enlisted men of the navy has been called to the wording of the naval appropriation bill, which allows a death benefit of half a year's pay to be given to the widow or other beneficiary of a naval officer or an enlisted man in case of death during active service. They have been requested to forward the names of new beneficiaries in case the present one is not a "dependent" of the officer or enlisted man.

Tickled at New York.

When the big battle ship Utah was floated out of dry dock at the New York navy yard yesterday there was rejoicing among officers and men. Within twenty-four hours the vessel had been put in dry dock, her hull had been scraped and painted. This record performance was taken to be an example of what could be accomplished in case of an emergency in time of war.

Fifty-Five Men Recalled.

The labor board issued calls for fifty-five furlough men today. The list consisted four electrician's helpers, fourteen machinists, eight machinist's helpers, three shipwrights, two apprentice shipwrights, three shipfitters, one shipfitter's helpers, nine general helpers, one tinner, one plumber's helper.

Go To It Tonight.

Well, the first game in the yard bowling league tournament is on tonight between the accounting department and machinery division. Both teams will not want for rooters and the initial rolloff has everything that indicates a warm contest.

Transferred to Machinery Division.

Four machinists from the hull division were transferred to the machinery division today owing to the lack of work in the first named department.

In the Maine Woods.

James Walker, inspector in the department of public works, is enjoying a fishing trip in the woods of Maine. Charles A. Gerry of the engineering force is acting during his absence.

Premier Scenic Temple Programme

Program for Wednesday and Thursday.

"Bill Wilson's Gal"—Vitagraph.

Her character is the admiration of all. Handicapped by a drunken father she compels him to reform. She lives down the disgrace and marries a young Western lawyer.

"The Last Rose of Summer"

Is a very interesting story produced by the Lubin Company amidst most wonderful scenery.

Song—"Roll Me Around Like a Hoop"—Shapiro.

Miss Margaret Pearson.

"Gee, My Pants"—Pathe

A most delightful comedy, a continuous laugh all the way through.

"Misleading Evidence"—Pathe.

Is a powerful Western subject, replete with thrilling situations.

Song—"The Girl I'd Love"—Whitmark.

Miss Margaret Pearsons.

"The County Fair"—Kalem

Is an exceptionally good story and one that is sure to please.

"The Bandit's Spur".

A Pathe Western drama in which a broken spur is the means of bringing a notorious bandit to justice.

Matinees 2.30; evenings 7.00; Saturday evening 6.30. Dancing as usual.

OBITUARY

Lamont Hilton.

Ex-City Clerk Lamont Hilton died at his home on South street this Thursday morning at 8.30 o'clock after a long illness. He was born in Wells, Me., Feb. 7, 1864, the son of Eben and Mary Taylor Hilton. After completing his early education he followed railroad work for several years. When the police commission was created in this city some seventeen years ago he was appointed a member of the force and he served in the capacity of a patrolman and captain of the night watch for several years. He resigned from the force and engaged in the butter business. Later he filled the office of city treasurer and city clerk, the last named office for a period of four consecutive years. For the past two years he has been engaged in the fancy goods business, giving up business recently on account of ill health.

He was prominent in Odd Fellowship having served as grand master of the New Hampshire Odd Fellows and also represented that body in the Supreme Lodge. He was affiliated with Osgood Lodge, No. 48, I. O. O. F.; Strawberry Bank Encampment, I. O. O. F., and union Rebekah Lodge. He was also a member of St. Andrews Lodge, No. 56, A. F. and A. M., the Scottish Rite bodies and Alpha Council, Royal Arcanum. He was a devout attendant at the Court street Christian church.

He is survived by a wife, one sister and a brother. The funeral will be held Sunday afternoon at his late home at 2 o'clock.

PLEASANT MEETING.

President Taft and Mr. Wasson Recall Days of Their Fathers.

A pleasing incident occured on Wednesday on the occasion of President Taft's visit to Kittery Point, when Mr. and Mrs. George A. Wasson of that place were presented to the President by Hon. Horace Mitchell. Mr. Wasson's father, Rev. David A. Wasson, a Unitarian minister of Boston in 1868 was asked to fill the pulpit of the Unitarian church in Cincinnati, of which Judge Taft, the President's father was a leading member. Rev. Mr. Wasson preached there through the winter and in the meantime was the guest of Judge Taft. In the spring the society extended him a call to the pastorate which he decided not to accept, being unwilling to leave New England permanently. During their conversation in the library before the general introducing began, Mr. Wasson mentioned the long ago acquaintance of their their respective parents, and President Taft seemed much interested when he learned of it.

POLICE NEWS.

Officer West returned a deserter to the naval prison at the yard today.

The night police are working under the winter schedule which adds an extra hour in the morning, concluding at 5 a m instead of 4 a m.

The department received notice from the warden of the state prison today announcing the parole of four men. One from Strafford county and three from Rockingham county.

Special officers Blake, Williams, Smith and Dares were on duty in addition to the regular force on Wednesday.

The Greek who the police arrested this morning on a report that he had been bothering women was released this a. m. He had a ticket for Canton, Ohio, and promised to get away for good.

Police officer Shannon is in Newmarket today.

Several drunks were arrested on Wednesday including a few from other towns.

Officers Murphy and Doherty arrested Andrew Buckley on Summer street this morning. Buckley was acting queerly and he will be examined to determine his sanity.

"TRUSTIES" IN TOILS.

Manchester, Oct. 24.—William J. Donovan and Fred E. Tupper, the "trusties" who escaped from the Hillsboro county jail in this city Monday night, and who, later, it is alleged, broke into the saloon of Michael Connor on Elm street, and the store of the Annis Flour and Grain Company on Pine street, were arraigned before Judge Harry E. Lovered in the Police court today on charges of breaking and entering and were bound over in $500 each. They pleaded not guilty.

They ha descaped from the jail laundry, the windows of which are not barred. Donovan was found in the Annis store.

Tupper was later located back in the jail laundry in an intoxicated condition. Cigars alleged to have been stolen from the Connor saloon, and which he had scattered over the ground, made an excellent trail to his retreat.

Tupper was sent up from Nashua for the larceny of money from a woodchopper and had only 11 days more to serve of a six-months' sentence. When swallowed the money, which was recovered by the use of a stomach pump, much to the disgust of Tupper, who claimed he owned anything he had swallowed.

MARRIAGE INTENTIONS.

The following has been filed at the office of the city clerk:

Nelson A. Cain 65, and Miss Henrietta Daggett 45, both Rangely Maine.

Sewell E. Small 76, and Ruth E Knight 41, both of Bath.

James M. Caffrey of New York, and Sadie Margaret Freda of this city.

WEAK FROM LOSS OF BLOOD.

William T. Betton, while attending the meeting of Oak Castle, K. G. E., on Wednesday evening, ruptured a blood vessel of his right leg and lost a large quantity of blood, prior to medical aid being secured. Today he was reported as quite weak from loss of blood.

GRANT- RIVERS

Richard F. Grant attached to one of the ships at the navy yard and Miss Dollie Rivers were married on October 23, by city messenger, Elmer E. Clark. Both claim St. Louis as their home.

Harsh physics react, weaken the bowels will lead to chronic constipation. Doan's Regulets operate easily. 25 cents a box at all stores.

Some do it.

Interviewer—Do you ever get tired of acting?

Actor—No; but I frequently get tired of walking.

Spoiled The Party For Her?

All hack orders for both or Hislop's stables, call telephone 3.

OUR SATURDAY SPECIAL

Regular 60c CHOCOLATES 29c lb.

NICHOLS

Cor. Congress and Fleet Sts.

Don't forget to place your orders with us for our celebrated ice cream. None better.

Blacksmiths' Merchandise

—AT—

AUCTION

AT IRA SEYMOUR'S FORGE,
53 Linden Street, Portsmouth, N. H.,
TUESDAY, OCT. 29, 10 A. M.

The entire stock and contents will be sold, consistion principally of Tools, Nuts, Bolts, Shaft, Rims, Hardwood Lumber, Wagon Bodies, Wheels, Gears and such other merchandise as is generally used in a blacksmith shop and forge.

Terms Cash at time and place of sale.

Butler & Marshall
Auctioneers
REAL ESTATE AND INSURANCE
5 MARKET STREET

Magee Clinton

The Best Value ever offered in a low priced range.

Complete in all its Details.

All nickel parts removable, oven heat indicator, high and tee shelf.

Our price

$30.87

W. E. PAUL, Agt.
Tel. 596-W 37 Market St.

FRIDAY SPECIALS

White and Ecru Curtain Scrim of special fine and silky quality, 40 inches wide.
SPECIAL 29c yd

Red Seal Cotton Diaper, 18 inches wide, 10 yards in piece, in sealed package.
SPECIAL 59 pc

Children's Aviation and Polo Caps, knit from soft wool yarns, plain or combination colors.
SPECIAL 25c ea

Novelties in Robespierre and Dutch Collars, new Stocks and dainty Bows of velvet or satin.
SPECIAL 25c ea

THE BUSY STORE THAT GROWS FOYE'S 4 TO 8 MARKET SQUARE

A CAR LOAD OF

Stone Ware

We Have Just Received a Car Load of Stone Ware Direct From the Factory.

Sizes From 1 to 30 Gallons.

In buying such quantities we are in a position to offer them at extremely low prices.

For fall preserving, putting down eggs and pork they are unequalled.

JOHN G. SWEETSER,
126-128 MARKET STREET. TEL. 310

CARTER'S QUALITY KNIT UNDERWEAR

Warm weather comfort is assured by wearing Carter's Underwear for men. Strictly high-grade and satisfactory. The line is so complete that any normal man can be fitted in any style Union Suit at a price to suit his purse.

Carter's Union Suits are Quality-knit from the finest materials. Each garment has dependable seams, non-fraying cuffs and button holes, stays at all points of strain. Examine a genuine Carter garment and you will see why so many men wear Carter's.

Ask to see these special numbers,—571, 592, 580. We can recommend Carter's as very reliable and economical.

Made in Union Suits and Two-Piece Suits for Women and Children. Union Suits for Men. Also Infants' Shirts and Bands, Silk, Wool and Cotton.

Look for this trade mark.

FOR SALE BY

F. W. LYDSTON & CO.

THE WHITE STORE.
"THE STORE OF NEW MERCHANDISE"

The Season's Dependable Goods Arriving Daily

Nearly every express brings us some new Coats. Always something new to show you.

The season's very latest creations are shown here the moment they appear. If your new coat comes from here you will know it is absolutely right. If superb styles and rare beauty of design as well as thoroughly dependable qualities at particularly reasonable prices appeal to you, you want to see the garments we now offer.

AUTUMN'S LATEST STYLE CREATIONS

15 Suits worth $15.00, for $10.00.
20 Coats worth $15.00, for $10.00.
Dresses for School Children, worth $1.50, for 98c
Don't miss the opportunity to see these three specials.

THE WHITE STORE
Tel. 222—w A. SALDEN, Mgr. Free Alterations
60 Market St., Next 5 & 10 Cent Store.